WEATHER FORECAST

For 36 hours ending 5 p.m., Saturday:
Victoria and vicinity—Light to moderate northerly winds, fine, warm and very dry for several days.

Victoria Daily Times

WHERE TO GO TO-NIGHT
Columbia—"Excitement."
Coliseum—"Yes, Auntie."
Playhouse—"Madame Sherry."
Dominion—"The Ten Commandments."
Capitol—"The Rainbow Trail."
Crystal Garden—Salt Water Bathing.

VOL. 67 NO. 32 VICTORIA, B.C., FRIDAY, AUGUST 7, 1925 —18 PAGES PRICE FIVE CENTS

LUMBER ASSEMBLY PLANT MATERIAL HERE

ISLAND FIRES NEARLY UNDER CONTROL NOW

Rangers Get Sooke Outbreak Past Danger Point by Desperate Labors

All Fires Between Here and Nanaimo Reported Checked To-day

All forest fires burning between here and Nanaimo were under control by noon to-day, according to reports received by forestry headquarters in the Parliament Buildings. Unless wind springs up during the day, the dangerous fire which has been threatening the city's Sooke Lake watershed will be past the danger point by to-night or to-morrow morning.

Fire rangers who have been fighting the Sooke outbreak with the aid of over 150 men have succeeded in surrounding the fire almost entirely by a substantial fire break. After dead trees standing on the outskirts of the fire were cut down a ditch two feet wide was dug to prevent the flames creeping along the ground. Barring a wind, this is sufficient to hold the fire in check. The fire fighters are working desperately so as to get the fire completely surrounded before wind comes again to whip it into new fury.

The fires at Langford Lake, Metchosin and above the Malahat Highway are all well under control to-day along with other outbreaks from the city north to Nanaimo.

Only fragmentary reports were received here from the mainland this morning but these indicate that the situation in the interior is growing steadily worse. The latest fire is an outbreak of large proportions on Seymour River, a tributary of Shuswap Lake. Fire fighters are being rushed there as fast as possible but the lack of men in this sparcely-settled area and the difficulty of transportation, makes it almost impossible to fight a fire of any size satisfactorily.

CREWS INCREASED

Vancouver, Aug. 7.—Twenty men left Vancouver this morning to augment a crew of fire fighters at Pender Harbor, where a 2,000-acre fire is out of control and is burning green timber.

An outbreak occurred yesterday at Bowser, V.I., and has covered ten acres.

A small fire at Ladysmith was extinguished.

Fire is burning through the logging operations of the Genoa Bay Logging Company at the head of Cowichan Lake.

Reinforcements are being mustered to combat a fire which last night jumped a fire guard in the Salmon Valley, Sayward district.

SIXTY-FOUR MEN AT WORK

Near Charter Siding, on the Cowichan Bay branch of the Esquimalt and Nanaimo Railway, a ten-acre fire is burning and is being fought by sixty-four men.

Eight men have succeeded in controlling a fire at Garrow Bay, Bowen Island.

In the Fraser Valley there is a fire at Mission, a small outbreak

(Concluded on page 2)

MOVE TO CANCEL ADOPTION OF CHILD

Foster Mother of Girl Objects to Conduct of E. W. Browning, New York

New York, Aug. 7.—Mrs. Anna St. John of Rye, N.Y., foster mother of Dorothy Sunshine Browning, adopted six years ago by Edward W. Browning, wealthy real estate operator, today took steps looking to cancellation of the adoption.

It was with the announced object of providing a companion for Dorothy, who is now nine years of age, that Browning recently adopted Mary Louise Spas, daughter of immigrant Bohemian parents.

This adoption has since been made the subject of inquiry by the Bureau of Public Welfare.

Mrs. St. John to-day appealed to Bird S. Coler, head of the bureau, to take steps to insure the return to her of her daughter.

STORY IS DENIED

The story of twelve-year-old Sylvia Mullen that Browning had promised to adopt her was denied to-day by the latter. He also denied the girl's account of a party last night with him and Mary Louise.

Sylvia, who was nosed out by Mary Louise for the post of playmate to Dorothy, disappeared from her home yesterday morning and returned in the small hours of to-day. She explained her long absence by saying [illegible] ing and Mary Louise at a party, and then with flushed cheeks and sparkling eyes announced that "Daddy" Browning had promised to adopt her within two weeks.

EARTHQUAKE WAS RECORDED IN U.S. TO-DAY

Chicago, Aug. 7.—A rather severe earthquake of an indicated distance of 1,840 miles in a southerly direction from Chicago was recorded at 1.45 a.m. to-day on the seismograph at the University of Chicago.

The record showed a sharp movement at 1.50, five minutes after the first tremor. The quake ended at 4 a.m.

Washington, Aug. 7.—Pronounced earthquake shocks were recorded early to-day on the seismograph at Georgetown University, beginning at 2.54 a.m. and lasting until after 4 o'clock. The maximum violence was attained at 3.09 a.m. The centre was placed by Director Tondorf as 2,400 miles from Washington. The direction was not determined.

ASKS RAILROADS TO CO-OPERATE; RT. HON. G. GRAHAM

RAIL SYSTEM CHIEFS CONFER TO CUT COSTS THROUGHOUT CANADA

Ottawa, Aug. 7—Rt. Hon. G. P. Graham, Minister of Railways, to-day emphatically denied proposals for amalgamation of the Canadian National Railways and the Canadian Pacific Railway were under consideration.

"What is being done," said Mr. Graham, "is in line with my statement to Parliament when the railway estimates were brought down. I then said I was going to ask the two railways to get together as much as possible and try to come to some arrangement of co-operation that would include not only passenger traffic, but an exchange of freight on an equality basis that would prevent duplications. To that end and with a view to reducing expenditures, we are endeavoring to secure co-operation of the two lines.

"What will be the outcome of these proposals no one knows yet, but no scheme of amalgamation of the systems has been considered."

CANNOT STOP BOOTLEGGERS' LIQUOR SUPPLY

Impossible to Prevent Them Getting Some Government Liquor, Says Davidson

Vendors Enforcing Law Intelligently, He Replies to Police Board

Liquor officials cannot prevent some Government liquor being sold to bootleggers, Liquor Commissioner Hugh Davidson declared to-day when he answered the city Police Commission's assertion that local bootleggers get their supplies from Government vendors.

Mr. Davidson pointed out that the Liquor Act provides that vendors shall refuse to sell liquor to anyone whom they suspect of bootlegging. Immediately this is done, however, the bootlegger can secure one of his friend's liquor permits and buy more liquor on it.

"To stop this altogether is quite impossible," Mr. Davidson said. "At the same time, our vendors are conducting their stores intelligently and they have the strictest instructions against selling liquor to anyone who appears to them to be bootlegging. It is a matter about which the officials are being constantly cautioned."

MEXICAN EX-GENERAL PUTS END TO HIS LIFE

Juan Broca Shot Himself in Honduras; Was Leader in Huerta Revolution

San Antonio, Texas, Aug. 7.—After vain days of search for work, General Juan Ricardez Broca, former chief of the de La Huerta revolution in Yucatan and in control at the time that Governor Carillo Puerto and [illegible] was found dead in Porto Carillo, Honduras, it was learned here today. A gun lay beside the body. Of late Gen. Broca had been passing under the name of Roderico Garcas.

Dr. King Will Visit Victoria Next Month

Hon. J. H. King, Federal Minister of Public Works, was unable to call at Victoria when visiting the coast as he was called back to Ottawa, but expects to be in Victoria in September, C. P. W. Schwengers, president, informed the Chamber of Commerce directors this afternoon. Mr. Schwengers stated that on Dr. King's return to Victoria it was hoped to arrange a banquet in his honor to mark the appreciation of his efforts in securing the grain elevator and other port developments in Victoria.

RAIN IS WELCOMED IN SASKATCHEWAN

Fall in Southern Part of Province Benefit Grain as Harvest Approaches

Damage Done by Sharp Summer Storm in District of Saskatoon

Regina, Aug. 7.—Coming in time to give the grain crops a greater opportunity to fill out before the harvest begins and brightening the prospects for a yield higher than the average, heavy local showers, accompanied by thunder and lightning, fell in Southern Saskatchewan areas yesterday.

STORM DAMAGE

Saskatoon, Aug. 7.—Sweeping down upon Saskatoon and the adjacent farming districts with relentless fury late yesterday afternoon, hail, hurled from the West on the crest of a fierce gale, caused considerable damage in the Grandora, Dumfermline and Vanscoy district. Parts were torn off the roofs a barn and tannery in this city, a number of telegraph and telephone poles were levelled and windows were smashed in various parts of the city. The storm lasted only fifteen minutes.

The steorm struck a Canadian National Railway freight train running between Vanscoy and Hawker and tore the roofs from three cattle cars.

The farming districts to the North and West of here were the hardest hit.

PROSPECTS IMPROVE

Winnipeg, Aug. 7.—The weather man is smiling again upon the prairie farmers, and with timely rain and cooling breezes, crop prospects have been enhanced over an extensive area in the three provinces during the last two days.

In Saskatchewan and Manitoba showers last night and this morning proved very beneficial to the grain in its filling-out stage. Continuance of favorable weather conditions will ensure a general start of harvesting operations within another week.

With the exception of Southern Alberta, the outlook at present is favorable throughout the prairie region.

IOWA YOUTH KILLS FATHER

Parkersburg, Ia., Aug. 6.—Warren Vandervoort, seventeen, to-day confessed he had shot and killed his father, Rev. R. J. Vandervoort, Methodist Episcopal minister, here last night, James Mitchell, Parkersburg marshal, announced to-day.

The youth also admitted, the marshal said, he had shot and wounded his mother when she appeared in the doorway of the pastor's home apparently to investigate the [illegible] killed her husband. Then he followed her into a bedroom and shot her again.

The boy gave no explanation for the shooting.

RATE CLAIMS LAID BEFORE COMMISSION

Rail Board's Attention Called to Discriminations Said to Exist at Present

This is First Step in Investigation Preceding Equalization in Canada

Ottawa, Aug. 7.—Submissions in regard to alleged unfair discriminations in Canadian freight rates continue to come to the Board of Railway Commissioners. These submissions were invited by the board as a preliminary step in the investigation which will precede the equalization of rates ordered by the Government.

The latest submissions are from the Regina Board of Trade and the Salada Tea Company.

The former makes representations in regard to the class rates from Fort William to prairie centres, the class rates on Minnesota transfer to Canadian prairie points and the commodity rates from British Columbia points to Regina and Winnipeg.

WINNIPEG HAS ADVANTAGE

Under the rate structure now in effect, it is claimed by the Regina board, Winnipeg is enabled to distribute considerably farther into what is logically and legitimately Regina territory than is equitable. An adjustment of the commodity rates from British Columbia so as to provide greater equity as between Regina and Winnipeg is requested. The Regina Board of Trade also requests commodity rates from Eastern Canada on canned goods now in force from British Columbia points.

TEA BUSINESS

The Salada Tea Company alleges the existence of rate discrimination which militates against its competing with competitors in certain parts of Canada on equal terms. The rate, ocean and rail, on tea from Ceylon or India, is approximately a penny and a farthing, it is stated.

"Our competitors in Vancouver can bring in tea on what is known as import rate, hold it for a considerable time—quite long enough for them to blend and pack it—and then ship it down here at a rate that is practically equivalent to a penny and a farthing," says the submission. "As it costs us 3.57 cents in addition to reach British Columbia, it means we have exactly that disadvantage as compared with them."

LIVELY CAMPAIGN IN NEW BRUNSWICK

Liberal Government Party and Conservatives Hold Many Pre-election Meetings

People of Province Are to go to the Polls on Monday Next

St. John, N.B., Aug. 7.—The ninety-eight candidates, made up of forty-five Government nominees under the leadership of Premier P. J. Veniot, forty-eight Conservatives under the leadership of Hon. J. B. M. Baxter and five independents who Monday next will contest the forty-eight seats in the New Brunswick Legislative Assembly are now in the home stretch of what has proved one of the most strenuous campaigns in the political history of the province. Premier Veniot and Mr. Baxter are putting every ounce of their energy into the closing phase of the campaign.

TWO GIRLS KILLED BY HYDROAEROPLANE

Rome, Aug. 7.—Two girls were killed and several persons injured when the aviator Alfredo Mangiarocchi, flying a hydroaeroplane near Porto Rosa, brought his machine to the water and ran into a group of bathers, the Department of Aeronautics announced to-day.

NINE ITALIANS WERE KILLED IN BIG EXPLOSION

Ravenna, Italy, Aug. 7—Seven women workers and two men were killed in an explosion in a powder factory at Lugo yesterday. One of the men was a customs guard, the identity of the other is not known.

FUR ROBBERS' HAUL IS $100,000

New York, Aug. 7—Five robbers to-day held up the store and factory of the Harry Bleiweis Company, manufacturing furriers here, herded six employees into the basement and ransacked sixteen pelt safes, escaping with furs valued at $10,000.

DAVIDSON REFUSES BEER LICENSE FOR NEW GORGE HOTEL

Will Not Allow Beer Sale by the Glass Near Playground, He Says

"Decision is Final so Far as I am Concerned," Commissioner Asserts

No beer will be sold by the glass in the handsome new hotel erected at the Gorge by Mainland interests, Liquor Commissioner Hugh Davidson announced to-day. The proprietors of the establishment who had planned to sell beer in an attractive beer parlor have been refused a license, Mr. Davidson stated.

"That decision," he added, "is final so far as I am concerned."

Mr. Davidson explained that he considered it undesirable to permit the sale of beer by the glass at the very edge of the Gorge Park because of its use by large numbers of children as a playground.

The Liquor Commissioner's decision will come as a complete surprise to beer drinkers who had anticipated the opening of an attractive resort at the Gorge. It is understood that the mainland interests which built the new hotel had gone ahead with the construction of the building on the assumption that they would be granted a license.

Chinese Servants of British in City of Peking on Strike

Peking, Aug. 7.—Sixty Chinese servants at the British legation here, including several employees of the Legation chancery, have gone on strike, their action being considered the result of intimidation by leaders of the student anti-foreign agitation.

This is the first indication of the effective spread of the strike as a weapon against the British to Peking.

Revenues of Canada Now Reaching Higher Levels

Ottawa, Aug. 7.—Canada's ordinary revenue during the four months of the present fiscal year ended on July 31 last showed an increase of $2,933,163 over the corresponding period of last year, according to the books of the Department of Finance. Ordinary revenue during the four months of 1925 amounted to $141,789,416. For the same period of 1924 the amount was $138,856,253. The figure for July alone showed an increase of $275,632 in ordinary revenue over July 1924. Last month ordinary revenue collected amounted to $29,147,743, as against $28,872,111 in July 1924.

EXPENDITURE FIGURES

A statement issued to-day by the Finance Department shows a decrease in ordinary expenditures for the four months period of $890,848. Ordinary expenditures for that part of the fiscal year which had elapsed on July 31 amounted to $95,655,692. Last year they amounted to $96,546,541. The monthly figures, however, show an increase of $2,126,299 in ordinary expenditures last month as compared with July 1924.

Pension payments during the month of July of the present year amounted to $6,160,135, being much higher than in July 1924, when they were $2,830,256.

DEBT OF CANADA

The total net debt of Canada on July 31 of the present year was $2,375,249,305, a decrease from the net debt a year ago of $16,202,375. The decrease during July alone was $3,370,332.

Payments of interest on the public debt fell from $3,010,252 in July 1924 to $478,591 last month. This, it is stated, was due to decreased interest rates as well as reductions in the amount of some of the loans.

The statement of the net debt does not include guarantees of Canadian National Railway issues, which are shown separately in the annual statement of public accounts as indirect liabilities.

NOMINATED FOR NOVA SCOTIA SEAT; WILLIAM DUFF, M.P.

Bridgewater, N.S., Aug. 7. — William Duff, M.P., was chosen by the Liberals of Queen's and Lunenburg Counties yesterday as their candidate in the next Federal general election, at the first convention to be held since the two counties were joined by redistribution. Right Hon. W. S. Fielding, Minister of Finance and member for Queen's County, sent a letter to the convention in which he expressed regret at his inability to offer himself again for election.

CHOOSING MEN FOR BRITAIN'S COAL INQUIRY

Government's Task Not Easy One; Effort Made to Satisfy All Parties

With Subsidy Voted by Commons, Ministry is Scored by Several Newspapers

London, Aug. 7.—With £10,000,000 voted by the Commons for the coal subsidy, the attention of the Government is now centred on the commission it promised would examine into the state of the coal industry throughout Great Britain.

The selection of the members of the commission, if all the parties are to be satisfied, will undoubtedly be a matter of great difficulty. The Government is expected, however, to take time for its selections, and it is hoped the feelings aroused over the subvention question may have lost their acuteness by the time the commission is completed.

PRESS CRITICISM

The Government is severely scored on a variety of grounds by editorial commentators to-day and Premier Baldwin is especially attacked for telling the miners and owners no subsidy would be granted and then granting one.

Aside from this, The Westminster Gazette charges the Government did nothing to avert a deadlock although it saw it coming.

STATESMANSHIP NEEDED

Declaring the Ministry lacks statesmanship and a sense of business, The London Daily Mail exclaims: "No wonder the country's business is suffering when its methods of administration are what they are."

The London Daily Express says Premier Baldwin's justification does credit to his heart, not his statesmanship. The newspaper finds proof in the Premier's speech that he is an opponent of the workers.

The London Times thinks Mr. Baldwin made an unanswerable case.

The London Post and The London Telegraph emphasize the necessity of the whole community taking measures for the protection of the constitutional democratic government against the junta of labor agitators.

BRIAND TO LONDON

Paris, Aug. 7.—Official announcement was made to-day that Foreign Minister Briand would leave Paris at noon next Monday for London, there to discuss with Austen Chamberlain, British Foreign Secretary, the reply that is to be made to the second note of Dr. Stresemann, German Foreign Minister, with regard to the proposed Western European security pact. M. Briand will be accompanied by M. Berthelot, general secretary of the Foreign Ministry, and a few experts.

PREMIER KING IS BACK IN OTTAWA

Ottawa, Aug. 7.—Premier King, who has been absent from Ottawa for some days, returned to the capital to-day. The Premier attended the "Old Home" Reunion in Kitchener and also visited his constituency of North York.

NINE C.N.R. CARS BRING STEEL FOR WORK AT DOCKS

Federal Government to Rush Completion of Project Making Victoria Major Lumber Port; Construction Starts Immediately.

Material for an immediate start on the construction of a lumber assembly plant at the Ocean Docks, Ogden Point, is on the ground to-day with the arrival this morning of nine carloads of steel here from Port Mann. An immediate start will be made, it is understood, in trackage changes at the yards to prepare the way for the construction of the main project. The shipment consists of steel, rails and other equipment for the first stage of operations.

IMMEDIATE WORK

News of the arrival of the material was received with acclaim on all sides, as material confirmation of the plans of the Federal authorities to immediately push to completion the project mooted by leading Victoria business men for some years.

What the lumber assembly plant means to the port of Victoria has been stated many times. Shipping men are jubilant over the confirmation of the plan. Although Victoria has considerable movement of lumber the added facility of an assembly plant will treble the business carried on in this way and will turn a large percentage of island lumber operations through this port as the gateway to world markets, instead of finishing and exportation from mainland plants as heretofore.

TRACKAGE

The actual changes to get under way in the course of the next forty-eight hours will be confined to trackage in preparation for the major project when all the material is on hand.

H. L. Johnson, district engineer of the Canadian National Railways, was at the scene to-day and he will probably be in charge of the work.

Mr. Johnson was accompanied by Mr. Morrison, of the Vancouver branch of the engineering department of the line. Gangs of men to unload the barge on its arrival were on hand this morning and the work of taking off the material got under way without delay.

The preliminary trackage changes to be made, it is understood, will be by way of laying additional rails so that lumber loaded cars may be moved at will at the point of assembly.

BETTER BUSINESS

The lumber assembly project was one of the chief aims of the Victoria Chamber of Commerce, and considerable satisfaction was expressed this morning when news of the arrival of the material was learned. It is one of the better-business plans which the Chamber of Commerce consistently urged for the benefit of the city in the last few years.

The deepening of Victoria's Inner Harbor at lumber loading mill wharves, announced by The Times yesterday, will have an important bearing on the assembly project, facilitating the passage of laden scows to and from the mills ot the Ogden Point docks.

MORE TONNAGE

With two elevator projects in course of negotiation, a lumber assembly plant definitely assured and a better trend of business atmosphere prevading the city the Port of Victoria is due for a large increase in deep-sea tonnage handled, shipping men are confident to-day.

EASTMAN IN SEATTLE

Seattle, Aug. 7.—On his way to Alaska on an extended vacation trip, George Eastman, the Kodak magnate, is in Seattle, accompanied by Dr. A. D. Kaiser and Rev. George E. and Mrs. Norton. Mr. Eastman said he would go from here to Vancouver, where he would take a steamer for Alaska on Saturday.

NANAIMO WOMAN KILLED ON HIGHWAY

Mrs. F. Plummer Lost Life in Auto Accident on Alberni Mountain

Car Upset; Husband and Infant Escaped Without Injury; Inquest Held

Nanaimo, Aug. 7.—Mrs. F. Plummer was instantly killed on the Five-mile Hill, Alberni Mountain, last night while making the return trip from Alberni in a car driven by her husband. Her infant child, which she held, escaped without injury, according to word received here.

The accident was due to the car stalling on the hill and backing down the steep grade. While endeavoring to bring it to a stop, Mr. Plummer backed it into a bank, where it [illegible] out. Mrs. Plummer's neck was broken.

The body was taken to Alberni, where an inquest will be held.

CAPE BRETON COAL MEN TO WORK MONDAY

Contract Between Empire Steel Corporation and Men Signed To-day

Expected Whistles of Several Collieries Will be Heard Early Next Week

Glace Bay, N.S., Aug. 7.—Immediate resumption of work in the coal mines of Cape Breton was made possible by the conclusion of a contract between the British Empire Steel Corporation and its striking workers to-day. A contract based on the compromise wage agreement recently adopted by both sides was signed here this morning after a brief conference between representatives of the two sides.

The contract, in which was embodied the Rhodes wage proposals, the 1922 scale of rates and conditions as under the 1924 agreement, is for six months.

DISCUSS DETAILS

The conferees adjourned shortly after noon to meet again this afternoon. The discussion after luncheon will involve the manner in which the miners are to return to the pits.

It is expected the whistles will blow at several of the collieries for work on Monday morning.

STOCKS GO UP

Toronto, Aug. 7.—The settlement of the coal mine strike in Nova Scotia and meeting of the British Empire Steel Corporation officials with union officials and projected resumption of operations was reflected today by an advance in British Empire steel stock and a lightening of holdings. On the Toronto Stock Exchange the first preferred issues advanced 2¼ points to 27¼ and the second preferred a quarter at 9½.

FRENCH TROOPS IN SYRIA LOST GROUND

Suediah Taken by Rebels; French Evacuate Southern Haueram District

Jerusalem, Aug. 7—Further reports from Amman, Transjordania, supplementing those of yesterday which told of the capture of Suediah by Syrian rebels, say the French have evacuated Southern Haueram, a district of Syria lying to the south of Damascus and east of the upper Jordan River.

The capture of Suediah was effected under the leadership of Sultan Pasha el Atrasha, several tanks and machine guns are said to have been taken and a number of aeroplanes brought down.

COLUMN SURPRISED

Paris, Aug. 7.—Foreign Minister Briand, questioned about reports that Syrian rebels in the district of Jebel Druz had captured guns and material from a French column, said that although the Government's information was not yet complete, it seemed one French column had been surprised by the Syrian rebels.

M. Briand said, however, he believed that General Sarrail, the French High Commissioner in Syria, had sufficient troops at his disposal to deal with the situation.

Aeroplane Company Is Bought by Ford

Detroit, Aug. 7.—The Stout Metal Aeroplane Company of Detroit has been purchased by the Ford Motor Company according to an announcement. The financial consideration was not made known, but $1,000,000 was estimated as the amount involved.

VISITORS!

See Our English Toiletries

Yardley's Old English Lavender Preparations
Dubarry's (London) Soap and Bath Crystals

KENT'S FAMOUS BRUSHES

at

The Owl Drug Co. Ltd.

Campbell Bldg., Fort and Douglas — Prescription Specialists — W. H. Bland, Mgr. Phone 135

Citizens Patronize Your Fair, Aug. 17 to 22

CONSERVATIVE NOMINATED

Saskatoon, Aug. 7—John G. Diefenbaker, barrister of Prince Albert, was nominated unanimously by the Conservatives to contest the Prince Albert seat in the coming Federal general election.

GIRL WAS DROWNED

Port Elgin, Ont., Aug. 7.—Miss Ella Diegel, employed at the Lakeview Inn, was drowned in the harbor here last night while bathing alone.

McKinnon's Price—Week-end Specials

FREE—A 25c pkt. of White Wizard Laundry Compound with every purchase of a 25c pkt. of Perfect Washer.

Preserving Peaches, Elberta Freestone, a crate	$1.70
Bayo Beans, 5 lbs. for	25¢
Yellow Sugar, 4 lbs. for	25¢
Shredded Wheat, per carton	11¢
Banquet Sardines, a tin	5¢
Biscuits, Lemon Gems, a lb.	23¢

709 Pandora Ave., Just Off Douglas St. Phone 1903

This Year—Do Your Canning the Easy Way

Fruits canned right in the jars—in the Lorain self-regulating oven of

The Clark Jewel Gas Range

keep the color, firmness and flavor of fresh fruit.

By this method your work is done in half an hour or so. Then the oven of your new gas range finishes the job. See the Display of Clark Jewel Ranges in our Showrooms.

One easy turn of the Lorain Red Wheel gives you a choice of 44 measured and controlled oven heats for any kind of oven cooking or baking.

GAS DEPARTMENT

B. C. ELECTRIC

Douglas Street — Langley Street

Citizens Patronize Your Fair, Aug. 17 to 22

SALE! Your Suit to Order in 24 Hours

New Autumn goods fit guaranteed. See our windows.

CHARLIE HOPE — Phone 2689, 1434 Government

Copas & Son

Sell GROCERIES AND PROVISIONS at the LOWEST POSSIBLE PRICE everyday in the week. READ BELOW. Phone orders have prompt attention.

Fresh Alberta Creamery Butter Lawndale Brand, per lb.	41c	Beach-Eakin's Fresh Strawberry Jam, 4-lb. tin	80c
Selected Picnic Ham per lb.	21c	Pure Loganberry Jam, 4-lb. tin	60c
Nice Hothouse Tomatoes large baskets, 5 lbs.	35c	Malkin's or Shirriff's Marmalade, 4-lb. tin	68c
Fancy Small Seedless Grapes, 2 lbs. for	25c	Market Special Seedless Raisins, 4-lb. pkt.	45c
Nice Ripe Cantaloupes each	15c	Fresh Blackberries 3 boxes, for	25c
Fresh Broken Biscuits, just from the oven, per lb.	15c	Raspberry Vinegar per bot.	25c
Finest B.C. Granulated Sugar 20 lbs. for	$1.33	Swift's Premium Cooked Ham sliced, per lb.	58c
Fine Large Watermelons, each	40c	Good Table Vinegar large bottle	18c
Heinz Pork and Beans in Tomato Sauce, 2 tins for	25c	Tomato Catsup, Tiger Brand, per bot.	20c
		Swift's Pure Lard 3 lbs. for	67c
		Maple Leaf Bread Flour, 49-lb. sack	$2.68

We Save You Money

Copas & Son

Cor. Fort and Broad Sts.

Phone 94 or 95 — Prompt Attention

MAYOR WISHED VOTERS TO HAVE SAY ON PLAN

Would Have Taken Goldstream Action to Ratepayers

Had Mayor Pendray's original scheme for taking over the Goldstream properties of the Esquimalt Water Company gone through as planned, a referendum of the ratepayers would have been taken at the end of the present year, and the aldermen would have had opportunity to cancel the expropriation proceedings.

When expropriation was being discussed with R. T. Elliott, legal adviser for the Esquimalt company, Mayor Pendray recalled that he had informed the City Council of his support for a referendum to the people before any binding action developed.

To meet the situation Mr. Elliott suggested an exchange of documents when expropriation should be effected, the company giving the city an agreement limiting damages to $1 should the expropriation not be approved by the council or the ratepayers.

BLOW TO STATUS

When matters came to a head a few days ago the arrangement met with company opposition, it being pointed out that such a clause would certainly encourage irreconcilables to carry on a campaign of denunciation in the hope of defeating the deal. While not particularly interested in current comments on the Goldstream system, it was pointed out that cancellation of the expropriation would make almost hopeless any possibility of selling the Goldstream system to other parties.

Mayor Pendray then withdrew his insistence upon the exchange of agreements, and carried out the expropriation without the withdrawal concession.

ISLAND FIRES NEARLY UNDER CONTROL NOW

(Continued from page 1)

near Chilliwack and fires in Delta and Langley which have been brought under control, so the situation is favorable.

IN RAILWAY BELT

Calgary, Aug. 7.—While Alberta forests are still clear of fire, the railway belt in British Columbia is an inferno of forest fires.

Reports received at the forestry branch headquarters in Calgary indicate the situation in the Revelstoke, Salmon Arm and Kamloops areas is as bad as it has been for some years.

Salmon Arm reports twenty small fires and eleven large ones, most of which are out of control. Some of the worst blazes are at Armstrong, Mara Mountain, Enderby, White Lake, Kingfisher, Craigellachie, Crowfoot, Three Valley, Trinity Valley, Noisy Creek and Wap River.

170 FIGHTERS BUSY

More than 170 men are employed fighting those fires, but conditions are so hazardous that little progress is being made.

The fire at Squaw Bay, Adams Lake, where valuable timber is being burned, is blazing fiercely.

Near Kamloops the conditions are slightly improved, but serious fires are still being fought.

Revelstoke reports a dozen large fires and half a dozen smaller ones. A lightning storm last Sunday was responsible for starting many of them.

In the Golden district a little rain has fallen.

Attack on Jeddah Being Prepared

Cairo, Egypt, Aug. 7.—Ibn Sa'ud, Sultan of the Hedjaz and leader of the Kahabis who captured Mecca last Fall, will resume his attack on Jeddah, the port of Mecca and the present headquarters of King Ali of the Hedjaz, within two weeks, his representatives have informed the foreign consuls here.

His representatives said their leader was preparing to capture Jeddah at all costs and requested the consuls to instruct their nationals to leave that city so as to be out of the danger zone.

Bosworth Funeral Held in Montreal

Quebec, Aug. 7—Colonel Sir George McLaren Brown, European traffic manager of the Canadian Pacific Railway, arrived here this morning on the liner Mount Royal. Sir George and a party of the ship's company disembarked with the body of C. M. Bosworth, vice-president who died recently in England. The body was at once conveyed to a special train and the party traveled with it to Montreal, where a special service will be held in St. George's Church. Interment will be made in Mount Royal Cemetery, Montreal, this afternoon.

TO STAND TRIAL

Hamilton, Ont., Aug. 7—Charged as a fugitive from justice, Romeo Forlini, Ferns Club, New York City, is held here in connection with the robbery of bonds valued at $1,250,000 from Centreville, Mo., and other western cities in 1923. The man was arrested on suspicion last Friday and the local police immediately communicated with New York authorities. In police court this morning Forlini was charged as a fugitive from justice and waived extradition.

BUSINESSMEN FIGHT SUCCESSION DUTY TAX

Vancouver, Aug. 7.—Unanimous in expressing the view that the British Columbia succession duties and the excessive provincial income tax are drags on the wheels of industrial progress, leading business men of the city, meeting yesterday under the auspices of the Associated Property Owners, decided to take concerted action to bring home to the Government the vital importance of modifying its taxation system.

Speakers from Eastern cities, where taxation is high and succession duties are applied was the keynote of the gathering.

As a result of the meeting a memorial on the taxation question will be prepared for presentation to the Government at an early date.

Boy Musicians Put Pep In Cordova Bay

Twenty-five boy musicians, sunburned almost beyond recognition have returned reluctantly to Victoria from ten memorable days under canvas on the sands of Cordova Bay. For ten great days the boys have had nothing to do but swim, eat and play except the eight who have paper routes and came in every day for an hour.

The boys had their instruments with them and gave one or two appreciated concerts for the campers, but outside of that they had the whole day free to enjoy the fruits of their labors during the year. All expenses were met out of money the boys had earned themselves. As the Victoria boy's orchestra they have been in frequent demand and the payments made to the musicians have been pooled for the great Summer treat.

HOT DOGS

Every day has been crowded. The lads come back with memories of bonfire, big feeds, hot dogs, boating, swimming, hiking, campfires, sing-songs and everything else that goes to make camping the greatest delight of Summer.

APPETITES

The first morning the boys were up at 4 o'clock to get the best of the day. Cereals, eggs, bread, butter and stewed prunes served at 5 o'clock breakfast disappeared with amazing rapidity and in enormous quantities to those not familiar with the abilities of healthy young boys. On top of that when lunch was called at 12 o'clock every boy was on deck to a second. Fifteen pounds of roast beef vanished at one meal. Potatoes, cabbages and carrots which went to make up the healthy meals served the boys were used up in sack lots. Two gallons of milk were needed daily for the great urns of cocoa and tea made to pour down rapacious young throats.

STIRRED UP CORDOVA

With every boy full of life they stirred up Cordova Bay and were the favorites of the beach. Everybody was ready to help them. Captain Kirkendale genereously loaned them a power boat for the whole of the glorious vacation. The tents were loaned by Centennial Church. J. W. Gillis, chairman of the committee, transported the lads who had to come to town to deliver papers back to camp in his car. Conductor Rowles cooked like an expert for the whole of the session. Mr. and Mrs. Gillis, E. J. C. Browne-Cave, secretary and treasurer and Mrs. Brown and Mrs. Burnett visited the camp every day. Mayor J. Carl Pendray paid the camp a visit and fed the crowd on peanuts and pink lemonade. He also complimented the boys on the neatness of the camp.

Every boy was up bright and early, he was told. Tents were tidied, blankets folded and the camp made clean and shipshape as that of a platoon of the guards. They had their musical instruments with them and generously responded to every call.

Now the boys are back in town and there is a blank in camp life at the Bay.

BIG ATTACK SOON ON MOROCCAN FRONT

French Troops Reported Ready to Advance Against Rebellious Tribesmen

Fez, Aug. 7.—French operations on a large scale designed to bring the rebellious Riffian tribesmen to a realization that further fighting is useless are said to be ready for launching. General Naulin, in supreme command of the French forces in Morocco, has just returned from Rabat, where he had a long conference with Marshal Lyautey, resident French Governor.

The French troops operating in the Fez-el-Bali region continue to meet with unvaried success. They stormed an exceptionally strong enemy position in the Kourmieu region, the enemy fleeing in disorder, leaving fifty dead on the field.

Abd-el-Krim, the Moroccan leader, is showing no disposition to engage in official peace negotiations.

PRAIRIE SUICIDE

Swift Current, Aug. 7—E. R. Jones, secretary-treasurer of the village of Success, twenty miles north of this city, committed suicide by shooting himself through the head in a building at the rear of his dwelling. Mrs. Jones, the widow, made the discovery.

High Stepper on Courts

Miss Evelyn Collyer, British Tennis Star, Goes After Every Return Possible

SHE GOES AFTER THEM

Here's Miss Evelyn Collyer, one of the best tennis players among the fair sex in England, going after a swift and high one during a mixed doubles match at the recent Wimbledon tournament. With her is her partner, P. D. Spence of South Africa.

DANIEL FERGUSON IS TOURING WEST AT EIGHTY YEARS

Visitor Was Collector of Customs at St. Thomas For Thirty Years

Daniel Ferguson, for thirty years Collector of Customs at St. Thomas, Ont., where the Ferguson family settled over one hundred years ago, is getting his first glimpse of the West, late in life. He is eighty years of age and is still hale and hearty. Mr. Ferguson is the guest of his son, Kenneth Ferguson, manager of the local branch of the Imperial Life Assurance Company.

Prior to coming to Victoria, Mr. Ferguson Sr. visited his daughter in Utah and then went on to Los Angeles and San Francisco. He will probably remain out here for the Winter and return to Ontario in May of next year.

This morning Mr. Ferguson inspected Upper Harbor mills and to-morrow he proposes to size up the Crystal Garden.

URGES LINKING RP OF P.G.E. STEEL

Completion of the laying of the forty miles of P.G.E. track at Cottonwood Canyon was recommended by S. P. Drake in an interesting report of his trip to Cariboo and the interior with the Vancouver Board of Trade party at the meeting of the directors of the Chamber of Commerce to-day.

When this was done trade from Prince George would come down the coast and it would help to open up the country. The farmers in the Prince George area wanted the road and said "if you complete the road that's all we want. We don't look for any other help."

The material was on hand for the completion of this part of the track, he said.

Mr. Drake remarked that no one but those who had taken the trip could have an idea of the interior and the great farming areas.

SAM HILL HERE, LIKES ROAD PLAN

Sam Hill of Seattle, noted globe-trotter and good roads leader of the Pacific Northwest, is in Victoria to-day. Mr. Hill recently returned from Sweden where he was preaching the gospel of good roads. Mr. Hill is much interested in the proposed transprovincial highway of British Columbia, with the ultimate object of its extension across Canada. He hopes to see it connected with feeders from the south, of which one will be the Pacific Highway. Another coming north from Minneapolis through Winnipeg is almost an assured fact.

TRADE TREND IS FAVORABLE

Ottawa, Aug. 7.—Strength of the Canadian dollar in New York is reflected in trade returns issued by the Bureau of Statistics. These show United States purchases in Canada during the last twelve months were $428,725,635, or about $6,000,000 more than the previous year. On the other hand Canadian purchases in the United States were $517,680,180, or $53,000,000 less than in the year previous

WOMAN LOST LIFE IN STREET FIGHT

New York Gangster Held Her Before Him as Pursuing Police Fired

New York, Aug. 7.—A mother of four children, used as a human shield by a robber fleeing in a hail of police bullets yesterday, lost her life, and a detective is dying as a result of a gunfight under the Pennsylvania Railroad terminal here.

Two youthful gangsters were captured, police saving them from a crowd of 2,500 persons who threatened lynching. Two others escaped.

Detective Richard E. Henneberry and a patrolman in a police car last night attempted to stop the automobile in which the four suspects were riding. The gangsters opened fire and Henneberry fell.

The men scattered as other police appeared. Edward Hart, eighteen, the youngest, grabbed Mrs. Mary Connelly, thirty-five, as she stepped from her doorway, held her in front of him and returned the police fire. A moment later the woman was struck.

CHANGES IN PASTORATES

Toronto, Aug. 7.—Changes in pastorates of the United Church of Canada may be proceeded with soon, it was decided by the executive of the Council, which concluded an important meeting here yesterday.

COAL PHONE 536

What About Your Winter Supply of COAL?

Lay in a ton or two this week and lighten your Winter housekeeping expense.

J. E. PAINTER & SONS
617 Cormorant St. Phone 536

If you lose anything don't delay—Advertise for it at once in the "Lost Column" of Times Classified Ads.

See Page 16

Continue Efforts For Fumigation

Shippers on the Pacific coast received more consideration during the foot and mouth disease epidemic last year than the shippers on the Atlantic coast, the Chamber of Commerce were advised in a letter from the Federal Department of Agriculture. The letter was received in reply to a protest against the present fumigation order concerning goods from the Orient packed in fodder. These goods must now go to Vancouver for fumigation and in wires to the department the chamber urged that fumigation be permitted in Victoria and the added expense eliminated. There were facilities at this port it was pointed out. The letter, in reply, said there was no Government plant and the department was not inclined to permit fumigation in Victoria. It was decided to continue to press for fumigation in Victoria when called for.

Men's Solid Leather Work Boots

$3.95

THORNE, 648 Yates St.

ANNOUNCEMENTS

Shampooing 25c, marcel 25c, manicure 25c, haircutting 25c. B.C. School of Hairdressing, 226 Sayward Building. Phone 3590. ***

Spend your holidays at Cowichan Lake Hotel. Moderate inclusive terms. House-keeping cottages. ***

Dr. Chas. A. Harding, Dentist, 311 Union Bank. Hours 9 to 5.30. Evening by appointment. Phone 7195. ***

If you want good butter ask your grocer for Hollybrook Creamery. Quality guaranteed. ***

Will gentleman or boys who saw American roadster can collide with bicycle outside Spencer's phone or call at Arthur Coles, Broad St. ***

Dr. T. H. Johns, Dentist, 507-8 Sayward Bldg. Hours 9 to 5.30. Evening by appointment. Phone 1167 or 6681R. ***

Mrs. Allingham and Miss Reimer late of Hudson's Bay Hairdressing, have opened their own parlors, fully equipped, at Room 25-26, Winch Bldg., Fort Street. Phone 1175. ***

The O.E.S. picnic will be held Saturday afternoon at Little Kanaka Ranch. Take No. 4 car to Fraser Street. Milk, sugar and coffee will be supplied. No. 17 Chapter extends cordial invitation to visiting Stars. J. R. Hartley, secretary. ***

Special Attention

BUY FREESTONE

PRESERVING PEACHES

NOW

Prices Will Not Be Lowered This Season

STEWART

1321 Douglas St.

Is selling, sizes 11s and 2s only, Misses' White Slippers. They're worth $1.25 to $1.65 per pair ..... SNAP 50c

Visitors! Visitors! Tourists! Tourists!

You cannot afford to miss

LEE DYE'S $100,000 STOCK SALE

of Souvenirs, Art Goods, Ivory Wares, Mandarin Coats and Embroideries

NOW ON SALE AT 715 VIEW STREET

SHINGLES

Manufactured from shingle bolts which have never been in salt water. Prices right. Inspection invited.

Leigh's Mills Ltd.

Phone 397 — 302 David St.

PAPER BOXES

FOLDING AND RIGID PAPER BOXES

A Victoria Industry

The best of work and quick delivery

DAVIS & SCHMEELK Ltd.

1202 Wharf St., Foot of Bastion

PHONE 3302

Pantorium DYE WORKS

Cor. Fort and Quadra Sts.

VALETERIA SERVICE — Victoria, B.C.

Warren Junior Loud Speaker .. $9.45
Standard Sockets ..... .45
30-ohm Rheostate, with dial .. 1.75
22-plate low loss Condenser, with Vernier dial 5.00

Western Canada Radio Supply Limited

642 Fort St. Opp. Terry's Phone 1949

— THE —

SOUTH AFRICAN PLUME SHOP

THE STORE OF ETERNAL NEWNESS

Have Your Hat Charged If So Desired It Costs No More

Saturday

Special Values in

Charming Sport Felt Hats and Smart Sport Kid Hats

For Your Vacation, Travel and All Sports Occasions at

Felt Hats, $2.95 to $5.75

Kid Hats, $1.95 to $3.75

Felt and Kid Hats—probably the most versatile of Hat fashion—are here available in an exceptional offering of the styles being worn right now. Hats that are smart for town and country wear and convenient for motoring and travel. At the prices we offer these **Hats you cannot afford to be without one.** This kind of Hats make you look the best. We carry the largest assortment of these classy Hats in Victoria, making your selection a pleasure. Prices at

FELTS from ..... $2.95 to $5.75

KID HATS at from ..... $1.95 to $3.75

AT THE FRENCH SALON

36 New Imported Autumn Models received yesterday and are exhibited in our French Salon. If you can spare the time we would be pleased to show them to you. Prices are very attractive at ..... $10.00 to $25.00

The Bargain Basement

Will close out the balance of the Summer Millinery and the Summer Children's Hats at

$1.00, $1.95 and $3.30

White and Sports Hats Included.

— THE —

SOUTH AFRICAN PLUME SHOP

Victoria's Largest Millinery Salon

747 Yates Street Phone 2818

NOW THREE CHIEF PARTIES IN CHINA

Dr. E. W. Wallace, Canadian, Writes From Shanghai on Political Conditions

Toronto, Aug. 7.—Three main parties are emerging in China as a result of the events of the last two months, it is stated by Dr. Edward Wilson Wallace, a Canadian, in a letter received in Toronto from the centre of the anti-foreign agitation, Shanghai.

The first party is that now in power, said to be strongly pro-Japanese; the second is the left wing of the Republican Party, increasingly pro-Russian, and the third is a Chinese party bent on regaining national prestige.

Dr. Wallace ventures to suggest only two alternatives are open to China now, namely, either to restore order and seek justice from the powers or to let the disturbances go on and suffer further invasion of her sovereignty.

CHURCH WORK DELAYED

Toronto, Aug. 7.—"It is quite possible all missionary work may have to be given up for months to come, if not longer," writes Rev. W. R. McKay, secretary-treasurer of the South China mission of the United Church of Canada, in a letter to Rev. A. E. Armstrong, secretary of of the Presbyterian Foreign Mission Board in Toronto.

Mr. McKay, who has been stationed in South China for thirty-three years, expresses himself in an outspoken manner concerning the present disturbances and reports the people have been stirred as never before against the foreigners, and especially against the British.

COAL SUBSIDY PLAN WAS GIVEN APPROVAL

British House of Commons Voted 351 to 16 in Favor of Payments

London, Aug. 7.—By a vote of 351 to 16, the House of Commons last night approved the Government's supplementary estimate of £10,000,000 to provide for a subvention to the coal mining industry.

So great a triumph in its endeavor to settle the controversy, which seemed a short while ago likely to culminate in a nation-wide coal strike, had not been expected by the Government, although victory had been assured.

The debate in the House was less exciting than had been anticipated. Its outstanding feature was the fact that all the critics of the subvention method of settling the dispute between the miners and the mine owners were fain to admit that in the unusual circumstances the Government had no alternative. The opposing vote of sixteen provoked much hilarity among the members.

UNUSUAL OPPORTUNITY

Seldom have the opposition leaders had a better case for lashing the Government than when yesterday Premier Baldwin sought parliamentary authority for the subsidy and they took full advantage of it. But it was a curious fact that all of them had to acknowledge that, considering the circumstances as they had presented themselves last Friday, the Ministry had had no other course to take to avert industrial disaster.

Mr. Baldwin, foreseeing all that might be said against his policy, started the debate with a defence of the course he had taken, as soothing and non-committal as possible. Answering a charge of cowardice, the Premier retorted:

"It is much easier to be rattled into a fight than to be rattled into peace."

CRITICISM OFFERED

Former Premier Lloyd George and the former Labor Premier, Ramsay MacDonald, were among those who found fault with the Government's action. Mr. MacDonald, while he opposed the subsidy in principle, admitted there was no other alternative for the Government after having been inactive for a long time when it might have endeavored to effect a settlement of the mining dispute. Mr. Lloyd George characterized the subsidy, because it had been made without stipulations regarding the conditions of trade during the months it was in effect, as nationalization in its worst form.

A handful of Conservatives abstained from voting.

Ape-man Lived In South Africa

Capetown, Aug. 7.—South Africa has yielded another cranial curiosity which is attracting attention among anatomists and antiquarians almost equal to that aroused by the discovery this year of a fossilized skull at Taungs, Bechuanaland, described at the time as representing something midway between man and the great apes.

When the body of a native was dissected at the Capetown University it was found to have a typical "Boskop" skull, fully identical with that discovered in the Transvaal in fossil form in 1913 and traced to the Ice Age of probably 35,000 years ago.

Anatomists emphasize the interest and importance of the recurrence of a type of man hitherto unknown except in fossil remains.

WOMAN WAS INJURED WHEN AUTO CRASHED

Vancouver, Aug. 7.—In a spectacular auto crash in the west end of this city early this morning, Mrs. William McGill was painfully injured and later E. W. Prochnau, driver of the car, was arrested and lodged in a police cell charged with driving to the common danger.

BYNG IS DELAYED

Edmonton, Aug. 7.—Baron Byng, Governor-General of Canada, will not return to Edmonton over the Mackenzie River trip before August 17, three days later than originally intended, according to a wireless message received by Mayor Blatchford.

WAR VET REGAINS CHILDREN—Claude N. Logan, war veteran, has at last unraveled several miles of red tape and regained his children, Nathan Barzen, five (right), and Veimar Barzen, two. He married a German girl, Cecilie Barzen, while with the army of occupation in Germany, but military officials wouldn't sanction the wedding and he had to leave his family behind. Then the mother died, and he sent money for the children to come to his home at Springfield, O. Immigration officers held them up again, and it was only through the intervention of Senator Fess of Ohio that Logan finally got them.

Vancouver Island News

RESERVE ON CAMPBELL RIVER FISHING AREA

Will be Exclusive Rod and Line Sport

Dominion Government Order Bars Commercial Fishermen

Continued efforts by Hon. William Sloan, Commissioner of Fisheries, have at length been successful in the direction of having the Federal Department of Marine and Fisheries put a reserve on an area of the estuary at the mouth of Campbell River for the benefit of fishing sportsmen. This area was always a noted resort for fishermen until within the past couple of years, when the operations of commercial fishermen with nets completely spoiled the rod-and-line sport.

The commissioner has been informed by Hon. P. J. A. Cardin, Minister of Marine and Fisheries, of the approval of an Order-in-Council which prohibits fishing by means of nets of any kind or description in the waters of Discovery Passage at the mouth of Campbell River, within a designated area which includes all the salt water approaches to the river covering 8¼ square miles. Hon. Mr. Sloan expresses his satisfaction with the action taken by the Ottawa authorities, and considering the value to the Province of the waters affected from the point of view of the sportsman, this satisfaction will no doubt be shared by all.

SPRING AND COHOE

These waters are frequented by both spring and cohoe salmon and the sport drew fishermen from all parts of the world. No other place on the Coast produced so many or so large fish, the spring salmon being exceptionally big fish. The record spring caught with rod and line at Campbell River weighed seventy pounds and was 4 feet 2 inches in length.

It is believed that the run of salmon will quickly be restored to its old-time plenty, and there is no question that anglers will again be drawn to the district in greater numbers than ever. An excellent motor road extends to Campbell River and hotel accommodation is good, both there and at the many other fishing resorts along the east coast of Vancouver Island. The best fishing is usually to be had during July, August and September.

HIGH SCHOOL BOY IS KILLED IN CAMP

Vancouver, Aug. 7.—H. Shentz, a whistle boy employed at the camp of the Beaton Logging Company at Alert Bay, was killed on Wednesday, according to word received yesterday by his father, in Burnaby. The boy was a student at the Burnaby High School. No details of the fatality have been received.

CANDIDATE NAMED

New York, Aug. 7.—State Senator J. J. Walker was named yesterday by the executive committee of Tammany Hall and by the Democratic county committee of the Bronx as standard-bearer in the forthcoming primaries against Mayor Hylan.

Sidney News

Special to The Times

Sidney, Aug. 7.—Miss E. Thornton, R.N., of Deep Cove, is spending two months in Victoria.

Miss Sheila Sangster of Deep Bay is spending a few days at Patricia Bay as the guest of Miss Betty Sylvester.

It is rumored that Mr. G. Sangster Sr. has sold his valuable ranch at Patricia Bay, the purchase price running into five figures. Details of the transaction have not as yet been made public.

A ladies' meeting will be held in the Deep Cove Social Hall on Monday, August 10 at 8 p.m. It is hoped that all members will endeavor to attend and will bring any finished pieces of work with them.

Miss Peggy Patt of Victoria has been spending a few days visiting her relations here.

Miss M. Lynch of Seattle is a guest at the home of Mr. and Mrs. C. C. Cochran, Robert's Point.

Mr. W. Gittans who has been a resident of Sidney for the past few months has left for the prairies.

Mrs. B. Deacon who has been traveling in the Interior for the past few months has returned home.

Mrs. Hodson, with her son and daughter of Regina, Sask., has been the guest of Mr. and Mrs. Bawden.

Mrs. W. Sisson and small daughter Enid, have returned from Cowichan, where they have been enjoying a short holiday.

Mr. and Mrs. J. J. White entertained at the delightful picnic at Killarney. About twenty-five guests were present.

Mr. and Mrs. Warrender and baby have returned from Vancouver, where their vacation was considerably protracted owing to the illness of Mr. Warrender. His many friends are glad to hear he will soon be returning to his position in the Bank of Montreal.

The ladies of the North Saanich Women's Institute are holding a basket picnic at the Experimental Farm on Saturday afternoon. All members are cordially invited to attend.

A garden party, under the auspices of the Women's Liberal-Conservative Club, will be held at the home of Mrs. C. Peck, Robert's Bay, on Wednesday, August 12. Miss Lottie Bowron of Victoria will give a short address. All the ladies of the district are cordially invited.

EXECUTION IN TEXAS

Huntsville, Texas, Aug. 7.—Clem L. Gray, forty, former prohibition agent and deputy sheriff of Titus County, was electrocuted at the state penitentiary here at 12.05 this morning for the murder of Otis Ballard, Mount Pleasant youth, in September, 1923.

A. F. COTTON DIED IN NEW WESTMINSTER

New Westminster, B.C., Aug. 7.—The death occurred yesterday of Arthur Frederick Cotton, first city engineer here, and a resident of British Columbia for forty years. He was born in Quebec. He saw active service during the Fenian Raids.

BURBERRY COATS

Angus Campbell & Co. Ltd.

1010 GOVERNMENT STREET

TREFOUSSE GLOVES

Continuing To-morrow the Special August

Sale of New Fall Sample Coats

At Very Interesting Prices

Many women have already taken advantage of this August Sale of Travelers' Sample Coats; all are new and up-to-the-minute styles in beautiful fur-trimmed and untrimmed models, in all the newest colors and fabrics. No two styles alike. Select your new Fall Coat from this sample group and save.

VIEW WINDOW SHOWING

New Fall Poiret Twill Frocks, Exceptional Value Saturday at $29.50

Saturday Hosiery Bargains

"Rayon" Ribbed Silk Sports Hose in shades of fawn, grey and black. Special at, per pair ..... 79¢

Clearing odd lines and broken sizes of Lisle Hose, black and colors. Regular values up to 90c at, per pair ..... 49¢

Full Fashioned Fine English Ribbed Lisle Sports Hose, in shades of silver, brown, grey and black. Regular to $1.75 per pair, at .. $1.29

Holeproof Silk Hose, in wanted colors; splendid wearing and unusual value at, per pair .. $1.00

Girls' Wash Frocks at Big Reductions

Girls' Pure Linen Summer Dresses, for ages 8 to 14 years. Regular $7.90. To clear Saturday at $3.95

Girls' Gingham and Ratine Frocks, sizes 6 to 14 years. Regular to $4.50. To clear at $2.25

Children's Romper Dresses, for ages 2 to 8 years; very good value. To clear at $1.50

Spun Silk Princess Slips

Very Special Value at $4.59

In White and All the Wanted Colors

Women's Fine Quality Spun Silk Princess Slips in white, pink, mauve, Copen., grey, conch-shell and nasturtium; sizes 36 to 44. Special at $4.59

Imported Wool Sweaters

With the New "Turtle" Collars

Priced From $3.50 Up

Just arrived from England a large and splendid shipment of new Wool Pullover Sweaters with the new turtle collars in light and medium weight. You may choose from plain and fancy patterns in white and colored. Priced from ..... $3.50 up.

Saturday Specials in the Corset Section

AT $1.25—New Circlet Junior; a narrow glove silk brassiere for slender figures; sizes 32 to 36. Special $1.25

AT $2.69—Corselettes of brocade and surgical elastic, side hook and adjustable shoulder straps; sizes 32 to 38. Special, $2.69

AT $4.95—Sport Girdles of Rex covered rubber; a light, flexible corset, back lacing and absolute freedom; sizes 25 to 37. At, per pair $4.95

CATTLE ARE KILLED IN TEXAS IN FIGHT AGAINST DISEASE

Houston, Texas, Aug. 7.—Sixteen dairy cows were destroyed near here yesterday in a campaign to eradicate foot and mouth disease among cattle in this section. Only one of the animals was infected. Altogether about 100 head of cattle have been slain.

Several hundred head of contact cattle also will be destroyed, according to Dr. Marion Imes of the Bureau of Animal Industry, who is in charge of the situation.

No other cases of the disease had been reported to-day, Dr. Imes said.

COMOX

The Only Furnace Coal

Mackay & Gillespie Limited

1102 Douglas St. Phone 149

Vancouver Urges Rail Rate Action

Vancouver, Aug. 7.—On behalf of the citizens of Vancouver, Mayor L. D. Taylor yesterday sent a telegram to Premier King stressing the urgency of the elimination of inequalities in railway freight rates before the prairie crop movement of 1925 begins.

In his message Mayor Taylor intimated that failing a reply he would consider satisfactory he would take the initiative in calling a great mass meeting of protest by citizens of Vancouver and the surrounding cities and municipalities.

Equalization of rates has been promised again and again, Mayor Taylor declares, but with tens of thousands of binders in readiness to start reaping the crop of Alberta and Saskatchewan within the next few days, rate inequality still prevails.

Farmers will be deprived of the benefits of the British Columbia route unless immediate action is taken by the Government or the Railway Commission, he states.

Mayor Taylor says he is confident the city councils of North Vancouver, New Westminster and surrounding municipalities would join with Vancouver in organizing the proposed mass meeting of protest if such should become necessary.

A NEW **COWAN BAR**

With a wonderful, crisp centre in rich, creamy chocolate, moulded in the new, long shape. For easy eating, each bar is divided into five sections.

MADE BY THE COWAN CO., LIMITED TORONTO

Try Cowan's Lucky Date Cake

Victoria Daily Times

FRIDAY, AUGUST 7, 1925

Published Every Afternoon Except Sunday by

THE TIMES PRINTING AND PUBLISHING COMPANY LIMITED

Offices Corner Broad and Fort Sts.

Business Office (Advertising).....Phone 1090
Circulation.....Phone 3345
Editorial Office.....Phone 45

SUBSCRIPTION RATES

To France, Belgium, etc. $1 per month
City delivery.....$1 per month
By mail (exclusive of city)—Canada, Great Britain and United States.....$6 per annum

A SECOND ELEVATOR

LIVELY INTEREST HAS been aroused by the announcement in The Times yesterday that a second grain elevator is likely to be erected at Ogden Point by a concern with important connections in Great Britain and the continent of Europe. The negotiations, which have been conducted by the company with the Dominion Government through the Chamber of Commerce, have reached a point which justifies the expectation that construction operations will be started towards the end of the year on a first unit with a capacity of 400,000 bushels.

Hon. J. H. King, Minister of Public Works, has expressed the readiness of the Dominion Government to lease to the company a site on the same terms as those which have been embodied in the lease of a site to the Panama Pacific Grain Terminals Limited. We may safely assume that the Canadian National Railways will give to the company the same favorable conditions in regard to rates and transportation facilities they have undertaken to give to the other concern, and that the City Council will treat both companies alike in respect of taxation concessions for which application has been made.

With two grain elevators and the lumber assembly plant, material for which is now arriving here, the Ogden Point piers are destined to be the scene of considerable industrial activity. This will mean a constantly expanding volume of shipping at this port; it will divert a larger volume of the lumber export business in our direction, and will substantially stimulate the lumber industry of the Island. All this is bound to improve the economic conditions of Victoria, widen the avenues of trade, revive the confidence of our people in the future of the city and eventually imbue everybody with a buoyant appreciation of the value of property. The operation of two grain elevators also should prove a boon to the growing poultry industry of Vancouver Island in providing an abundant supply of feed at reasonable prices.

Extensive industrial activity at Ogden Point also should help to remove the impression, which seems to have lodged in some quarters, that this city should be merely a playground, a community in which recreation should be the principal objective and economic progress a secondary consideration. This attitude is disastrous in every sense. It is fatal to trade and commerce upon which the growth—in fact the very solvency—of the city rests. It sharply conflicts with the spirit of the times, and not only keeps settlers away but drives the youth of the community to other fields of activity where there is a proper appreciation of the inexorable fact that never in the history of the world has there been so insistent a need for work as there is now. With debt and taxation of unexampled magnitude, there is no place in the world to-day, especially on this continent, for a community whose chief ambition is to be a playground. Mankind needs play only for purposes of relaxation, but this must be secondary to the stern necessities of economic conditions. Hence there is more in the prospect of industrial activity at Ogden Point than meets the eye at first glance. It should give a new character and a new outlook to Victoria, something that is very urgently needed.

+ + +

PERHAPS

IS THERE NO WAY OF shutting off the supply of gloom which is being spilled all over the country from certain quarters? One steady stream flows from the factory over which Dr. Tolmie presides. It is true that this is very thin and not serious, save, however, that by the time it gets across the other side of the Atlantic it gains in substance under treatment and is used by gloomsters over there to try and show what a fearful place Canada is. But something really ought to be done about the latest announcement to come over the wire. This time a weather expert is responsible for sending another shudder down our back. He says that there is every likelihood that 1926, and for two or three years afterwards, our share of sunshine is going to be very small indeed and our supply of natural moisture in excess of anything known in Summer months for the last 262 years. Far be it from us to invade the realms of meteorological science with a doubting mind. But may we remind our readers that some people versed in these things warned us that this present extremely pleasant Summer would be one of the kind that is supposed to turn up only every 262 years. Knowing what we do, we shall put the latest prediction with those which come from Dr. Tolmie's emporium. All this is with due deference to the learned savants from whom it comes.

+ + +

SIGNS THAT COUNT

BANK CLEARINGS ARE usually regarded as one fairly reliable form of economic barometer. A large increase or decrease in any one week may not reflect the normal business of the moment. Government and municipal financing influences the returns to a considerable extent from time to time. But in a general way the clearing house statement is a fair indication as to how the country has passed the week economically. The seven days ending yesterday may therefore be taken as an average trading period for comparative purposes. This shows that out of the twenty-nine cities reporting no fewer than nineteen showed increases over the corresponding week of last year. In the case of the other ten there were slight decreases. This condition does not harmonize with the statements made by Conservative speakers who are continually telling us that until the tariff barrier is made higher this country will continue on its way to what they foolishly call ruin. On the other hand last week's bank clearings actually harmonize with the statements which expert observers, including banking institutions, have made recently—that Canada is progressing.

+ + +

POOR FACTORY STUFF

ONE OF OUR CONSERvative contemporaries seems rather pleased with the comments of The Toronto Mail and Empire on the subject of Premier King's attitude towards inter-Empire trading and selects this editorial offering for its especial commendation: "Under such a politician, bound to an anti-protection programme, pledged to reciprocity with the United States, and taking every occasion to show bad manners towards the Mother Country and the Empire, there can never be the close commercial relations that ought to exist between Britain and Canada, and Canada cannot have prosperity. His Government is the one encumbrance and hindrance to Canada's development within the Empire."

It would be interesting to learn what The Mail and Empire means by charging Mr. King with bad manners towards the Mother Country. Would it call his determination to make it easier for Great Britain to sell goods in this country, by increasing the British preference, an affront either to industrial or political Britain? And is our Toronto contemporary indulging in a new form of humor when it declares that the King Government "is the one encumbrance and hindrance to Canada's development within the Empire."

The Conservative Party and The Mail and Empire surely have not forgotten that Mr. Meighen threatened to wipe out the British preference altogether unless the Government at Westminster would undertake to give a similar preference to Canadian goods, irrespective of whether such a policy would result in increasing the cost of living in the Old Country and thus, quite naturally too, embitter the consumer over there against any form of political interference inimical to his own interests—embitter him against that part of the Empire which had caused his pound sterling to go a shorter distance. If it was bad manners for Mr. King to increase the preference, without demanding a quid pro quo from Britain, what sort of behavior would it consider Sir Robert Borden's increase of the duties against British goods during the war—at a time when submarines were playing havoc with the Mother Country's trade and commerce—at a time when it was necessary for her to do every bit of business she could in order to assist her to finance her share of the war? We presume The Mail and Empire would call this treatment a friendly gesture.

And we are told that the King Government "is the one encumbrance and hindrance to Canada's development within the Empire." We shall change this sentence and say that the King Government is the one encumbrance and hindrance to the monopolistic plans of a few concerns East of the Great Lakes that care nothing about the cost of developing Canada as long as their exorbitant profits shall be assured.

+ + +

Other People's Views

Letters addressed to the Editor and intended for publication must be short and legibly written. The longer an article the shorter the chance of insertion. All communications must bear the name and address of the writer, but not for publication unless the owner wishes. The publication or rejection of articles is a matter entirely in the discretion of the Editor. No responsibility is assumed by the paper for MSS. submitted to the Editor.

WELCOME CO-OPERATION

To the Editor:—As one of the residents interested in fighting the fire at Metchosin, mentioned in your Wednesday issue, I feel that, in justice to the ladies who so courageously assisted, the misleading assertion and sub-title "Women in Panic" should be corrected. Their co-operation throughout the day and most of the night was most valuable, and the fire was under control by the time the regular fire gang arrived.

ARTHUR ALTREE COLEY.

Metchosin, B.C., August 6, 1925.

NOT ON SUNDAYS

To the Editor,—In regard to the opening of the Crystal Garden and swimming pool for Sunday amusement, I as a citizen of Victoria wish to enter a protest through your paper.

The press informs us that our religious leaders are in favor of the opening of the Crystal Garden outside of church hours, as are also our Mayor and Aldermen—how one regrets those wasted votes!

Have our religious leaders forgotten that their text book forbids the "seeking of our own pleasure on the Sabbath day"?

If some of our religious leaders had their way Victoria would have German beer gardens open too, and this fair city would soon become worse than any "Palace of Circe."

If one place of amusement is allowed to open on Sunday, then all others have an equal right to do the same.

We are told that the opening of the Crystal Garden need not interfere with the employees "day of rest." Were we less enlightened we might believe this, but the facts are against our power to believe it, and one is inclined to think this "A Sop to Cerberus" that they way get by.

The elevator employees in hotels never have an opportunity to attend a church service on Sunday, and employees engaged in Sunday work at an amusement centre, would probably have the same fate, even if it is open outside of church hours.

No one would desire a return to the Puritanical Sunday which was made so unbearable for children, so much so that one boy is quoted as having said he wished he were a cabbage so that he "wad be oot," but many of us can look back with delight to the Scottish Sabbath with its cessation from toil and its quiet reverent church service, free from disturbing noises such as motor horns and the chug-chug of motor engines outside, whilst we listened to religious leaders who were a benediction to their nation. We are told to "cast up a highway for the Lord" and I know of no better way of doing this than by keeping the Sabbath for what it was given.

A well-kept Sunday is one of the greatest bulwarks of our nation, let the watchmen on the towers seek its preservation for the generations following.

A. STEVENSON.

316 Douglas St., Victoria, Aug. 4, 1925.

BROADCASTING STATION

To The Editor:—Every local radio fan, excepting perhaps a few whose hobby it is to sit for hours trying to intercept weak broadcasts from impossible distances, will agree that the programmes broadcast by Victoria's radio station are excellent. Mr. Deaville has received many compliments and expressions of thanks and he is certainly deserving of them. It is entirely due to his enterprise that Victoria is once more to be found on the radio map. The publicity which our fair city receives through the medium of "CFCT" is undoubtedly of much value.

And now, alas, it is being whispered that, within the next few weeks there is a likelihood that the station will be closed and the broadcasting equipment dismantled.

One can only hope that the rumor is devoid of foundation. To close down the station just as the radio season is beginning would be deplorable to say the least.

And yet it would not be surprising should it be found impossible to continue, as it is to be feared the station is not receiving the financial backing to which it is entitled. It is true that the City Council made a grant towards the maintenance of the station, but those who are acquainted with the working and upkeep of a modern radio station know that the sum represented by the said grant is but a fraction of the actual cost. In writing thus I do not mean to suggest that the city should increase its grant, although there appears to be no reason why it should not. But I believe it is possible to raise locally a sum sufficient to meet expenses and provide regular first-class programmes. Several plans suggest themselves as to how this might be accomplished. The plan of asking fans to send in contributions has been tried elsewhere but with scant success. It would seem that the average man will not dig into his pockets unless someone holds a hat under his nose. Nevertheless if any might feel disposed to send contributions, however small, would undoubtedly help.

Another plan which has occurred to the writer is one which may be novel but, if given effect to, would contribute in a large measure to a solution of the problem. Let each and every lodge, club or other organization which has funds available, make an annual contribution of a few dollars. In this way citizens would be giving in a corporate capacity so that those who might not be able to contribute individually would at least feel that they had helped indirectly.

It may be urged that all lodge and club members are not radio fans. This is true. But surely all are interested in the welfare and publicity of our city. It should be borne in mind that this is matter which concerns a large and representative body of our citizenship. Radio is not merely a plaything. It is something of profoundly greater import. It is but the beginning of a scientific development such as the world has never before dreamed of and the effects of which on human progress and development are beyond the scope of present day human speculation. It has given a tremendous stimulus to the younger generation towards scientific study, as is evidenced by the number of youths—even boys not yet in their teens—who have built or are building radio sets and are studying electro-magnetism.

Radio is being used extensively for educational propaganda. Indeed it promises to become the greatest civilizing influence known to history.

One could cite scores of reasons why "Station CFCT" should not be allowed to lapse. What of the numbers of the boys who have saved their nickels wherewith to purchase earphones and the parts essential to the construction of simple crystal sets? What of the number of unfortunates whose almost only solace is the pleasure of listening in for an hour or so three or four times weekly, and whose finances preclude anything more expensive than a crystal set whose range does not exceed more than a few miles?

We have in Victoria a live radio club, the first of its kind to be established in Canada. Its membership includes a number of keen young students of radio science who display an intelligence regarding its deep and intricate problems which is little short of amazing.

I believe a committee composed of the officers and other members of the Radio Club, together with interested and influential citizens could tackle successfully this problem of securing adequate support for Victoria's radio station. If there is any truth whatever in this rumor which prompted this culpably long letter, it is evident that something must be done, and that immediately.

JAS. FYFE WILSON.

1224 Johnson Street, Victoria, Aug. 5, 1925.

+ + +

WORDS OF WISE MEN

We do not become righteous by doing what is righteous, but having become righteous we do what is righteous. —Luther.

+ + +

The best way in the world to seem to be anything is really to be what we would seem to be. —Tillotson.

+ + +

A great man is always willing to be little. —Emerson.

+ + +

The essence of true nobility is neglect of self. Let the thought of self pass in, and the beauty of a great action is gone, like the bloom from a soiled flower. —Froude.

+ + +

In all the affairs of human life, social as well as political, I have remarked that courtesies of a small and trivial character are the ones that strike deepest to the grateful and appreciating heart. —Henry Clay.

+ + +

There is nothing more to be esteemed than a manly firmness and decision of character. I like a person who knows his own mind, and sticks to it; who sees at once what is to be done in given circumstances and does it. —Hazlitt.

WHO'S WHO IN HISTORY TO-DAY

FRIDAY, AUGUST 7

HEROD AGRIPPA

King over the tetrarchies of northeastern Palestine, and also of Judea, a grandson of Herod the Great, died on August 7, 44 A.D. He is declared to have persecuted the early Christians. According to the New Testament, he was smitten by the angel of the Lord, and died in a horrible manner.

CARDINAL DE BOURBON

French prince, uncle of Henry IV (Henry of Navarre), was proclaimed king by the Holy League on August 7, 1589. The action was taken in opposition to Henry, then a Huguenot portestant.

CAROLINE AMELIA ELIZABETH

Queen of George IV., died on Aug. 7, 1821. She was married to George while he was Prince of Wales, and was abandoned by him a year later. The queen lived on the continent for twenty-four years, and on her return to England was accused by George of infidelity. A trial in the House of Lords was abandoned for want of evidence.

ALEXANDER MELVILLE BELL

Scottish-American educator and inventor of "visible speech," father of the better-known Alexander Graham Bell, inventor of the telephone, died on Aug. 7, 1905. "Visible speech" was the name given to him by a system of phonetic symbols to represent every possible utterance of the organs of speech.

The WEATHER

Daily Bulletin Furnished by the Victoria Meteorological Department.

Victoria, Aug. 7.—5 a.m.—The barometer remains high over Northern B.C. and fine, hot and dangerously dry weather will extend from Vancouver Island to Kootenay for several days. Rain has fallen on the Northern Coast and in parts of the Prairie Provinces.

Reports.

Victoria—Barometer, 30.06; temperature, maximum yesterday, 70; minimum, 55; wind, calm; weather, clear.

Vancouver—Barometer, 30.08; temperature, maximum yesterday, 78; minimum, 56; wind, calm; weather, clear.

Kamloops—Barometer, 30.08; temperature, maximum yesterday, 84; minimum, 60; wind, 4 miles W.; weather, fair.

Barkerville—Barometer, 30.16; temperature, maximum yesterday, 60; minimum, 38; wind, calm; weather, cloudy.

Prince Rupert—Barometer, 30.22; temperature, maximum yesterday, 64; minimum, 54; wind, calm; rain, .56; weather, rain.

Tatoosh—Barometer, 30.14; temperature, maximum yesterday, 62; minimum, 56; wind, 18 miles N.W.; weather, clear.

Portland, Ore.—Barometer, 30.06; temperature, maximum yesterday, 68; minimum, 50; wind, 4 miles N.E.; weather, cloudy.

Seattle—Barometer, 29.98; temperature, maximum yesterday, 84; minimum, 62; wind, 4 miles N.; weather, clear.

San Francisco—Barometer, 30.08; temperature, maximum yesterday, 78; minimum, 58; wind, 4 miles N.; weather, clear.

Qu'Appelle — Temperature, maximum yesterday, 64; minimum, 46; rain, .20.

Winnipeg — Temperature, maximum yesterday, 82; minimum, 50; rain, .22.

Regina—Temperature, maximum yesterday, 87; minimum, 46; rain, .17.

Temperature

	Max.	Min.
Victoria	70	55
Vancouver	78	56
Grand Forks	91	..
Nelson	88	..
Kaslo	86	..
Calgary	81	..
Edmonton	66	42
Toronto	78	..
Ottawa	78	..
Montreal	78	..
St. John	70	..
Halifax	74	..

KIRK'S Wellington

1212 Broad St. Phone 139

MAYBLOOM TEA

Goes Farther than Ordinary Tea—Use Less.
Sold by Grocers throughout Canada.

Continental Casualty Co.

804 SAYWARD BLDG.

The public is warned against dealing with other than local authorized agents.

SIDNEY G. RIDEN, Resident Manager.

Phone 2777. Established Locally 16 Years

BIG ADVANCE MADE IN BROADCASTING

Pittsburg, Pa., Aug. 7.—Termed by experts as revolutionizing the broadcasting of radio programmes, a special selective type of antenna was placed in operation for the first time last night by the Westinghouse Electric & Manufacturing Company. The antennae are designed to pick up only certain signals from a certain direction, eliminating interference from the booster station, a great source of intermixing heretofore, according to radio engineers.

LACK OF WATER AT UPLANDS WILL BE SOON REMEDIED

Oak Bay Delegation Gets Assurance From Mayor

Immediate steps will be taken by Water Commissioner Preston to increase the water pressure to Uplands, Mayor Carl Pendray this morning assured Reeve Anscomb and a deputation from the Oak Bay Council.

Reeve Anscomb was accompanied by Councillors Hayward and Mearns, and assured the Mayor that bitter complaints were being received from Uplands residents as to the hardships experienced. The Uplands pumping plant is working efficiently, it was stated, but the mains carrying Sooke water to the pumping station are empty for hours at a time, the pumps sucking air.

AIRMAN KILLED

Dayton, O., Aug. 7.—Lieut. J. F. Tilton of Pershing, Ind., was killed and Lieut. Leo Burch of Perrysville, Ind., was seriously injured when their aeroplane crashed near Wilbur Wright field yesterday.

THUGS MURDERED MAN

Yuma, Ariz., Aug. 7.—G. T. Hobbs, assistant cashier of the Gadsden State Bank at Gadsden, Ariz., near here, was shot and killed when three masked bandits held up and robbed the institution just before closing hour yesterday afternoon. The bandits escaped with a small sum of money.

MAN WAS KILLED

Toronto, Aug. 7.—William O'Connor of New Toronto died in a Toronto hospital last night from injuries received when a hoist in the new Bell Telephone building in New Toronto fell sixty feet. Two men, William J. Kay and Peter Bancroft, were seriously but not fatally injured.

PINEDO CONTINUES FLIGHT

Rockhampton, Queensland, Aug. 7.—Commander de Pinedo, the Italian aviator, arrived here to-day from Brisbane in continuation of his flight from Italy to Japan. Rockhampton is 335 miles northwest of Brisbane.

BEST ISLAND Coal

VICTORIA FUEL Co. Ltd.

1203 Broad Street—Phone 1377

A. R. Graham E. M. Brown

PLANS FOR GREAT NEW RECLAMATION SCHEME DRAFTED

Creston Businessmen to Take up Government's Offer of Agricultural Land

Send Delegate to Pattullo; Minister Refuses to Assume Irrigation Cost

Proposed reclamation of 10,000 acres of fertile land in Kootenay Flats near Creston will go ahead soon, it is expected, as a result of definite steps taken by Creston business interests this week. A representative of these interests will com here tomorrow or next Monday to discuss plans for reclaiming this area with Hon. T. D. Pattullo, Minister of Lands, who offered to recommend the handing of the land over free to anyone who would make it available for agriculture.

"I have no doubt the Government would accept this proposal as the land at present is useful only for growing hay, Mr. Pattullo said. "If this land could be reclaimed at no public expense and made productive it would be an extremely advantageous deal for the Province."

Mr. Pattullo returned to his desk here to-day after a tour through the interior, well pleased with the progress of all the districts he visited. Mr. Pattullo was particularly struck with the growth of agriculture around Oliver, centre of the big southern Okanagan irrigation scheme. The newly-irrigated area, he said, would produce three times as much this season as last year.

The Minister reiterated his statement made in the interior that the Government would not consider the idea of taking over the cost of Okanagana farmers' private irrigation systems. "The men who benefit from these facilities must pay for them," he said.

Banker Bankrupt For $11,000,000

Pittsburg, Pa., Aug. 7.—John A. Bell, president of the closed Carnegie Trust Company, suffered financial losses totaling approximately $10,900,000 during the last five years, it was disclosed in a preliminary report of the cerditors' committee on the financier's assets and liabilities made public at the People's Savings and Trust Company yesterday. Rough estimates place his liabilities at about $9,000,000.

DRUGGISTS MET

Charlottetown, P.E.I., Aug. 7.—R. E. Harris, Lamont, Alberta, was elected president of the Canadian Pharmaceutical Association at the closing session last evening of the annual convention, held here. E. A. Foster, Charlottetown, was chosen vice-president.

PROROGUED WITHOUT SETTLING QUESTIONS

Alberta Legislators Dispersed With E.D. and B.C. Railway Problem Unsolved

Edmonton, Aug. 7—Still in the position of "marking time" on the two great questions, control of the natural resources of the province and the fate of the Edmonton, Dunvegan and British Columbia Railway for the settlement of which the adjourned session was called, the Alberta Legislature was prorogued last night, Lieutenant-Governor Brett giving his assent to the five bills which were the fruits of the session, namely, a pipe line bill and amendments to the Noxious Weed Act, the Agriculture Department Act, the Water, Gas, Electric and Telephone Companies Act and the Alberta Election Act.

NEW AGREEMENT DESIRED

Following Premier Greenfield's final statement in the House yesterday that the last offer of the Royal Bank to accept $1,700,000 for the $2,000,000 par value common and debenture stock in the Edmonton, Dunvegan and British Columbia Railway would not be recommended by the Government for acceptance by the Legislature, and that the Government would make no decision as to the final disposition of the line until it had secured a better agreement with the bank, the debate on the railway question petered out early in the evening session, after Liberal members, led by C. R. Mitchell, Opposition leader, had made a last appeal to the Government not to allow the Legislature to be prorogued until some settlement of the matter could be reached.

WOMAN LIVING IN HUT FOUND WOUNDED

Mrs. Mary Inglis, Vancouver, Who Defended Squatter's Claim, in Hospital

Vancouver, Aug. 7.—Mrs. Mary Inglis, prominent for months as the lone woman who refused to cease living as a "squatter" at Jericho Beach and was evicted but allowed to occupy a shack facing Spanish Banks on Marine Drive, is in the Vancouver General Hospital to-day.

A provincial policeman found her in her hut yesterday afternoon, her head covered with blood.

At the hospital to-day her condition was described as "improving."

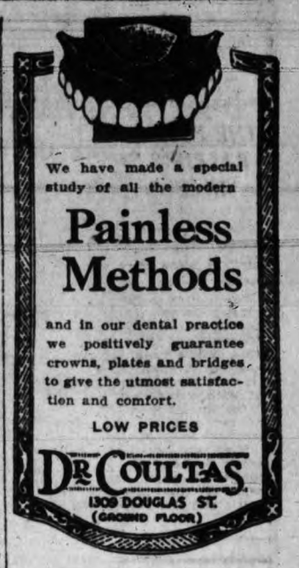

The constable who found her failed to secure any explanation of her condition. "Leave me alone—I'm all right," she kept muttering.

Police searched the hut and found $70 concealed in her bed.

Vancouver Drug Co., Ltd., Special Agents

VAL TAXI PHONE 1

REMEMBER THE NUMBER

DAVID SPENCER LIMITED

Store Hours: 9 a.m. to 6 p.m. Wednesday, 1 p.m. Saturday, 6 p.m.

MEATS, PROVISIONS, DELICATESSEN

QUALITY—CLEANLINESS—LOW PRICES
SATURDAY VALUES—CASH AND CARRY

PROVISIONS

SPENCER'S DEPENDABLE BUTTER
Fresh Creamery Butter, per lb. ....42¢
No. 1 Alberta Butter, per lb. ....43¢
3 lbs. for $1.27
Silverleaf Pure Lard, per lb. ....23¢

Smoked Picnic Hams, per lb. ....20¢
Sweet Pickle Picnic Hams, per lb. ....19¢
Smoked Cottage Roll, per lb. ....30¢
Sweet Pickle Cottage Roll, per lb. ....29¢
Boneless Peamealed Back Bacon, 1 to 3 lbs., per lb. ....37¢
Mild Cure Streaky Bacon, 1 to 3 lbs., per lb. ....42¢
Sliced Swift's Premium Boneless Ham, per lb. ....45¢
Sliced Ayrshire Ham, per lb. ....45¢
Sliced Ayrshire Shoulder, per lb. ....36¢
Sliced Standard Bacon, per lb. ....45¢
Sliced Unsmoked Bacon, per lb. ....40¢

DELICATESSEN
Spencer's Roast Chicken, each $1.15
Spencer's Potato Salad, per lb. ....15¢
Jellied Ox Tongue, per lb. ....75¢
Jellied Lambs' Tongue, per lb. ....55¢
Veal Loaf, per lb. ....30¢
Baked Ham, per lb. ....65¢
Jellied Veal, per lb. ....35¢

MEATS—Unequalled Values

Choice Local Killed Veal
Shoulder Roasts, 3 to 5 lbs., per lb. ..16¢
Leg Roasts, shank off, per lb. ....23¢
Rump Roasts, 4 to 6 lbs., per lb. ....25¢
Veal Steaks, per lb. ....22¢
Thick Breast to roast, per lb. ....12¢

Salt Spring Island Mutton
Shoulders, half or whole, per lb. ..21¢
Legs, half or whole, per lb. ....30¢
Rib Chops, per lb. ....30¢
Loin Chops, per lb. ....40¢

Prime Steer Beef
Blade Bone Roasts, per lb. ....9¢
Cross Rib Roasts, per lb. ....12¢
Rolled Pot Roasts, per lb. ....14¢
Rolled Prime Ribs, per lb. ....23¢
Rump Roasts, per lb. ....20¢-18¢
Sirloin Tip Roasts, per lb. ....23¢-16¢
Round Steak, per lb. ....18¢-16¢
Shoulder Steak, per lb. ....11¢
Mince Steak, per lb. ....11¢
Oxford Sausage, per lb. ....11¢
To induce early shopping 2c a lb. off cash and carry meats between 9 and 10 a.m.

Regular Counter Delivered

Phone orders have our careful attention. Orders taken until 2 p.m. for afternoon delivery

Small Roasts Milk-fed Veal, per lb. ..22¢
Filet Roasts Milk-fed Veal, per lb. ....32¢
Shoulders Guaranteed Spring Lamb, per lb. ....28¢
Fresh Veal Liver, per lb. ....29¢
Fresh Pork Tenderloin, per lb. ....55¢
Prime Ribs cut short, per lb. ....25¢
Sirloin Tip Roasts, per lb. ....25¢
Salisbury Steak, per lb. ....25¢
Fancy Milk-fed Fowl, 4 to 6 lbs., per lb. 29¢
Fancy Milk-fed Roasting Chicken, lb. 42¢

Groceteria Specials

King Oscar Sardines, per tin ....12½¢
Saanich Loganberries, per tin ....17½¢
Wild Rose Pastry Flour, per sack ....49¢
Lazenby's Chef Sauce, per bottle ....20¢
Rio Vista Asparagus, per tin ....20¢
Finest French Peas, per tin ....15¢
White Swan Laundry Soap, per carton 18¢
Campbell's Pork and Beans, per tin ..12¢

BAKERY SPECIALS
Bakers' Scones, per dozen ....15¢
Fruit and Madeira Cakes, each ....22¢

CANDY SPECIALS
Spencer's Butter Nuts, ½-lb. ....10¢
Spencer's Carnival Mixture, ½-lb. ....15¢

AT THE THEATRES

"THE PRAIRIE WIFE" BALLIN'S FIRST FILM SINCE "VANITY FAIR"

The first production of that artistic director, Hugo Ballin, since "Vanity Fair," is showing at the Columbia Theatre to-day.

The picture is "The Prairie Wife," a Metro-Goldwyn-Mayer production, adapted to the screen from Arthur Stringer's popular novel of that name, which was published in the Saturday Evening Post.

It is a story, essentially dramatic, but with many humorous moments, of the struggles of an eastern girl and her husband in developing a farm on the prairies. The picture is filled with such incidents as the prairie fire and the capture of the murderer, with the multiplying theme of the development of the prairie and the transformation of the girl.

COLUMBIA

TO-NIGHT

Pay Night

$30 in Cash Prizes—Get Your Pay Envelope as You Enter

(1) A Double Feature Attraction

Laura LaPlante

In

"EXCITEMENT"

More Laughs Than a Vaudeville Show, More Fun Than a Circus

(2)

"THE PRAIRIE WIFE"

A Saturday Evening Post Story

"LEATHER STOCKING" ORCHESTRAL ORGAN

COLISEUM

The Stage
The Coliseum Company Presents the Musical Comedy Success

"YES, AUNTIE"

Beautiful Music and Wonderful Comedy

The Screen
The Great Comedy Drama
"Christine of the Hungry Heart"
With Florence Vidor and Clive Brooke

Every Evening at 7

PLAYHOUSE

Stage
Reginald Hincks Presents
Big New York Musical Comedy

Madame Sherry

Screen

"ONE WAY STREET"

With
Ben Lyon, Anna Q. Nilsson and Marjorie Daw

DOMINION—To-day

THE GREATEST DRAMATIC SPECTACLE OF THE AGES

Feature Starts at 2.00, 4.20, 6.33 and 8.55

EXTRA! ETHEL CODD The New Canadian Soprano
IN SONG SELECTIONS

CAPITOL—To-day

A BIG DOUBLE ATTRACTION

MUSICAL REVUE DE LUXE—SEVEN ARTISTS
The Bohman Johnson Company Presents
"A NIGHT IN BOHEMIA"
SONGS LIGHTS LAUGHTER
Every Afternoon and Evening
THIRTY MINUTES OF SNAPPY ENTERTAINMENT

Feature Presentation
ZANE GREY'S MASTERPIECE
"The Rainbow Trail"
A Thrilling Sequel to the "Riders of the Purple Sage." Starring
TOM MIX
AND TONY THE WONDER HORSE
ALSO—COMEDY—NEWS

AT THE THEATRES

Columbia—"Excitement."
Dominion—"The Ten Commandments."
Capitol—"The Rainbow Trail."
Coliseum—"Yes, Auntie."
Playhouse—"Madame Sherry."

CHRISTINE HAD SPLENDID CAST AT COLISEUM

The cast for Thomas H. Ince's latest First National picture, "Christine of the Hungry Heart," was selected with care by Mr. Ince, for the picture contains one emotional climax after another. Those who have seen the picture at the Coliseum Theatre this week realize that the genius of Miss Florence Vidor, Warner Baxter, Ian Keith and Clive Brook was needed to properly interpret the Kathleen Norris story. It deals with a woman's search for happiness and the price she paid for just one misstep after two unhappy marriages. There is sustained interest and the prolonged dramatic "punch."

"ONE WAY STREET" WAS BASED ON SUCCESSFUL NOVEL

"One Way Street," the First National picture now showing at the Playhouse Theatre, is based on the successful novel by Beale Davis, and was directed by John Francis Dillon, the noted creator of "Flaming Youth." Ben Lyon and Anna Q. Nilsson have the leading roles, assisted by Marjorie Daw, Lumsden Hare, Mona Kingsley, Thomas Holding and Dorothy Cumming. Its theme is declared to be the most unusual ever seen on the screen.

PLEASURE FOR ALL

Warm Salt Water
Swimming Pool
Dancing, 8.30 to 11.30
Saddle Horses for Hire
Art Gallery, etc.
Teas and Lunches
at

Crystal Garden At the Rear of the Empress Hotel

SOCIAL DANCING
MURRAY STUDIO OF
(Member National Inst. Social Dancing, New York)
Expert and Specialist in All Branches of Ballroom Dancing. Teacher's Diploma, New York
Stocker Bldg., 1006 Blanshard St.
PHONE 2468 OR 5676R

NEW TRIUMPH IS RECORDED FOR ZANE GREY FILM

With all the dash and vigor of a Zane Grey hero, Tom Mix recorded a triumph in "The Rainbow Trail," his latest William Fox picture, at the Capitol Theatre to-day. This latest photodrama is even more thrilling than "Riders of the Purple Sage," to which it is the sequel.

Mr. Mix and Tony, his wonder horse, go through perilous adventures to rescue the charming Anne Cornwall from the clutches of George Bancroft, the villian. Lucien Littlefield and Mark Hamilton provide an abundance of picturesque comedy.

ZULUS DROWN WHEN MIRACLE FAILS TO PART SEA

A recent attempt to perform a miracle similar to one described in Exodus and shown in the Paramount picture, "The Ten Commandments," ended disastrously, according to a cable dispatch from London which reads:

"Fifty Christian Zulus drowned in a spring torrent when they attempted to apply the Hebraic miracle of the Red Sea to modern waters. Coming to the nameless torrent, the natives recalled the Biblical wonders of the parting of the Red Sea to permit the fleeing Jews led by Moses to escape the Egyptians. The native leader called his men to join him in prayer. On the bank the Zulus prayed to God to stay the waters so that they might go home. Then the leader advanced to the bank and struck the water with his walking staff, commanding the flood to recede. The fifty walked boldly into the water behind their leader and were drowned."

In "The Ten Commandments" shown on the screen at the Dominion Theatre a modern miracle actually is performed. As the Hebrews reach the Red Sea, the Egyptian charioteers are almost upon them. A wall of fire is thrown between the two forces as Moses calls upon God to help his people in their distress. By means of a modern miracle of photography, a tremendous upheaval divides it before your eyes and two huge walls of water form a dry path between them. The Israelites pass safely to the opposite shore, but as the Egyptians attempt to follow, the waters come together and they are drowned in the deluge. These stirring scenes are among the many thrills in "The Ten Commandments."

C.N.R. EARNINGS UP $1,000,000 NET, THORNTON ASSERTS

July Shows First Increases and Prospects Now For Heavy Business, He Says

Action May be Taken Now to Write Off Part of Company's Capitalization

Vernon, B.C., Aug. 7.—Sir Henry W. Thornton, chairman and president of the Canadian National Railways, together with two of his directors and regional and divisional officials, yesterday inspected the new Kamloops-Kelowna branch line and the territory which it will serve. The C.N.R. president's party went to Kelowna, where they were entertained at luncheon, the journey to Kelowna and return being made by automobile.

Last night at Kamloops, Sir Henry and the directors, Major Graham A. Bell and J. Mill Gardner, were guests at a dinner tendered by Kamloops citizens to Hon. W. H. Sutherland, Minister of Public Works for British Columbia. In the course of brief address, the Canadian National president dealt with the financial situation of his company. Gross receipts had been reduced by $9,000,000. During the first six months of 1925, as compared with the similar period of 1924, there had been a decrease of operating expenses amounting to $20,200,000, so that net earnings show a betterment of more than $1,000,000. The last few days of July had shown the first increases, and present crop prospects throughout Western Canada indicated that business for the balance of the year would be very heavy.

OUT AFTER BUSINESS

Referring to the new Kamloops-Kelowna branch line nearing completion, Sir Henry informed his audience that the Canadian National was going into the Okanagan Valley with the intention of securing every pound of freight and every passenger possible, and of giving to the people of the area served the very best that could be given in the way of railway service.

Touching upon the financial situation, he stated that while the first three years had been occupied with a multitude of problems requiring solution, a thorough financial survey was now being made which would determine what recommendations should be made to the Government in regard to more complete financial amalgamation of the constituent companies of the Canadian National system, and what, if any, action should be taken toward writing off capitalization.

On their return to Kamloops early to-day the party left for Vancouver and Victoria.

Summer Eve's Dance on the Porch

The player-piano is just the thing. We will take your piano, organ, gramophone in part payment.

All can enjoy a player-piano

Convenient terms.

Willis Pianos
LIMITED
1003 Government Street Phone No 514

Make It Rain? It's Easy, Says Western Chemist

Los Angeles, Aug. 7—Making rain come from a clear sky may be a tough job, says he, but there's more than one man who can do it. Charles M. Hatfield has had a virtual monopoly on the business for twenty-four years. But now he has a competitor. William Haight, local contractor, is now in the field as Hatfield's rival. Hatfield's method is to expose a secret mixture of chemicals on top of tall scaffolds. The fumes rising in the air cause a condensation of moisture, he says. Haight, on the other hand, erects an ordinary oil derrick, puts up a complicated electric apparatus and, by discharging electricity into the clouds, gets the same results. Hatfield's usual contract is for $4,000 per inch above the normal rainfall—always on a no-rain-no-pay basis. He is in big demand among farmers in time of drought. Once he was too successful. That was in 1916, when he guaranteed to fill a big reservoir near San Diego. He did—but so much rain fell that the reservoir collapsed and caused a disastrous flood. He isn't surprised that he finally has competition. On the contrary, he says that when men realize how simple it is there will be rain-making contractors all over the country.

PEOPLE FLED WHEN FOREST FIRE SPREAD

Bellingham, Wash., Aug. 7.—A crew of men was forced to drive a locomotive a quarter of a mile through a fire and over four wooden bridges, one of which was ablaze, to avoid death, when the Lyman Timber Company plant, twenty miles South of here, was destroyed by a forest fire last night.

After most of the men had been discharged, the locomotive returned in an effort to save the burning bridge, but it had already collapsed.

Three girls employed in the cookhouse of the company stuck to their job, providing food for firefighters until all hope of saving the camp had been given up later in the afternoon. They were then forced to flee through a wood, as a path leading from the camp was covered with flames.

Fifty hogs, liberated at the camp when the fire got out of control, fled into the flames and perished.

KIDNAPPED — Dr. Harvey Howard, a representative of the Rockefeller Institute in China, has been kidnapped by Chinese bandits. The American State Department is taking steps to gain his release.

FARM DISCUSSION IN GREAT BRITAIN

London, Aug. 7 (Canadian Press Cable)—At a special meeting of the Council of Agriculture yesterday the question of a subsidy being granted to assist agriculture in Britain was considered.

A report from a special committee of the Council of Agriculture stated the farmers generally were not asking for state aid, and would prefer to carry on business in their own way. This, at the present level of costs and prices, would, in many cases, mean devoting land to grass instead of to cultivation. If Parliament should decide that in the interest of the nation it was of paramount importance to arrest the decline of the arable area in the country and restore the grass land to the plough, then the Council agreed that the best method of state aid to achieve this object should be considered.

MAYOR AND POLICE IN LIQUOR ROW

Boston, Aug. 7.—The federal grand jury which investigated an alleged "liquor ring" in Chelsea yesterday reported indictments against 44 persons, including Mayor Lawrence F. Quigley and his brother Thomas, a police inspector. Two sergeants of police also are in the list of those indicted.

NIGHT BLAZE IN FAIRFIELD DISTRICT

It only takes a spark to cause a fire. This was the assertion of firemen when they returned from fighting the blaze at the home of C. R. Dunford, 1029 Pakington Street, Fairfield, last night. To persons walking down Cook Street a chimney in among a well-built section of property could be seen belching sparks. Before half an hour had elapsed, flames were leaping skywards and the house was in the grip of fire.

The firemen soon extinguished the blaze.

ROCKEFELLER FUND OPPOSED BY CHURCH LEADER IN TORONTO

Toronto, Aug. 7.—That the Rockefeller Foundation leaves its blight wherever it falls, and the Baptist Church must be constantly on its guard against accepting any of the funds and becoming entangled by such acceptance, was the declaration of Rev. T. T. Shields last night in the Jarvis Street Baptist Church here.

Dr. Shields said the menace from the funds of the Rockefeller Foundation was not to be found in the money which had already been distributed, but in the funds which remained. He said there was a persistent campaign under way to get control of the various church colleges both in Canada and the United States with the aim of spreading the doctrines of Modernism instead of those of Fundamentalism.

Brunswick Records

Absolutely Guaranteed to be the World's Best

COMPARE! COMPARE!

Your Money Back, if any Brunswick Record you buy, is not superior to any other.

Let your own ears be the judge and jury. Hear these to-day!

2913 COLLEGIATE —Fox Trot—Carl Fenton's Orchestra
SWEET GEORGIA BROWN —Fox Trot— Isham Jones Orchestra

2902 SOMETIME
THE MELODY THAT MADE YOU MINE
—Waltzes by Regent Club Orchestra

2911 CHAIN GANG SONG —Two good songs by Vernon Dalhart (Tenor)
THE RUNAWAY TRAIN

2900 PRISONER'S SONG
THE LETTER EDGED WITH BLACK
—Two more you should hear, by Vernon Dalhart (Tenor)

2906 ISN'T SHE THE SWEETEST THING?
BY THE LIGHT OF THE STARS
—Nick Lucas, the famous Crooning Troubadour, plays and sings these

Brunswick Record Sales 15% increase over 1924 and 45% increase over 1923 for first five months of this year

The figures show that Brunswick Records are growing in popularity all the time.

Get the habit, select Brunswick Records—from

KENT'S

PIANOS PHONOGRAPHS RADIOS

DOMINION CATTLE ENTERED FOR SHOW

Stock From Calgary Will Make Competition in Victoria Keen

An entry from the Dominion Government farm at Calgary in the stock section of the Provincial Fall Fair to be held at the Willows August 17 to August 22 was received by the secretary today. This last entry completes the keen competition which will be staged between Canadian and United States stock at the largest show ever held in connection with the Provincial Exhibition. Cattle, sheep, swine, goats and chickens will be sent from the Dominion farm.

The Dominion Government will as usual, the secretary has been advised, have an exhibit in the main building, as will the Provincial Government. Arrangements have been completed to have French's menagerie as one of the side attractions, and many other new sideshows have been booked for the enlarged paystreak.

BANK MAKES ALBERTA NEW RAILWAY OFFER

Edmonton, Aug. 7. — Premier Greenfield announced in the Alberta Legislature yesterday afternoon that the Royal Bank had made another offer in connection with the liquidation of the securities held by it in connection with the Edmonton, Dunvegan and British Columbia Railway. The bank was now willing to accept the sum of $1,700,000, he said, but the Government still felt it could not recommend the offer for acceptance by the Legislature.

The first offer from the bank was in the sum of $2,000,000.

TERRY'S TERRY'S TERRY'S TERRY'S

THE ARISTOCRACY OF SODA SERVICE
LIGHT LUNCHES, AFTERNOON TEAS
Seats for Four Hundred. Continuous Service 8 a.m. to 11 p.m.
Corner Fort and Douglas Streets

QUALITY GARTERS

CURRIE

STYLE AND QUALITY
Produced for men who appreciate being *thoroughly* well dressed. Made in a wide range of designs and exclusive patterns. "Quality" through and through.

COMFORT AND LONG WEAR
Specially woven live para rubber webbing that hugs the leg without binding. "Double fold" pad that lies flat—reinforced stitching—"rustless" metals.

"GUARANTEED OF COURSE"
A PRODUCT OF E.B.S. CURRIE LIMITED-TORONTO

Quaker Corn Flakes

give zest to jaded appetites

So tempting, so crisp, Quaker Corn Flakes impart a zest to even jaded appetites.

The subtle flavour is preserved by the waxed wrapper which keeps out taints, dust and moisture. Quaker Corn Flakes are made crisp and keep crisp.

See that the package bears the name and the familiar Quaker figure.

Coupons in the cartons are exchangeable for useful articles—illustrated catalogue mailed on request.

The Quaker Oats Company, Saskatoon and Peterborough WGH

A SAVINGS DEPARTMENT In Every Branch

Head Office, Montreal

IN every branch of the Bank of Montreal in Canada there is a Savings Department where current rates of interest are paid on all deposits.

The Bank cordially welcomes small accounts at all its offices.

BANK OF MONTREAL

Established over 100 years

Total Assets in excess of $700,000,000

MAN HAD NARROW ESCAPE

Brantford, Ont., Aug. 7.—From the pilot of a Toronto-Hamilton and Buffalo train, which had smashed his car so badly that it was not worth bringing into a garage, Harry Miller was taken to a local hospital, where he is reported as doing well. Miller dropped through the bottom of the car when the train, crossing the Jerseyville Road, crumped it up. The train crew picked him off the cowcatcher 400 yards from the crossing.

COSTLY FOREST FIRE

Paris, Aug. 7.—The origin of the forest fire in Southern France which caused damage to the extent of 1,500,000 francs has been traced to the carelessness of an agricultural laborer named Andre Peppino, who, while resting from his work for a few minutes, lit a cigarette and threw the lighted match away.

He that was taught only by himself had a fool for a master.
—Ben Jonson.

"It's great," says dad. "I love it," says son. The Kellogg's flavor wins all! No other can be like Kellogg's.

Serve Kellogg's Corn Flakes with milk or cream. Breakfast on the dot. No cooking. Saves work. Delicious with fresh or preserved fruit. Grocers everywhere sell Kellogg's. Get a package today.

Oven-fresh ALWAYS

Kellogg's patented inner-sealed waxtite wrapper conserves the flavor and keeps the flakes toasty-crisp. This is self-sealing Kellogg feature!

Kellogg's CORN FLAKES

Make this comparison!

Taste that wonderful flavor found only in Kellogg's Corn Flakes. Compare it with any ready-to-eat cereal. You'll know why millions demand Kellogg's.

FIRE WAS CAUSE OF DEATH IN SEATTLE

Man Drowned When Creosoting Plant Burned; Four Firemen Injured

Seattle, Aug. 7.—A spectator lost his life, four firemen were injured and nearly $500,000 damage was caused by fire which destroyed the Colman Creosote Company's works here last night.

In his eagerness to see the blaze, a spectator leaned too far forward and fell into the harbor and was drowned. Three firemen were hurt when a hose cart, answering an alarm, turned over at a corner. The fourth had his ankle sprained when he was struck by a hose coupling at the fire.

It was the first general alarm fire Seattle had experienced in two years. Every available piece of apparatus was called out, and two fire tugs and seven pumps were kept working before the flames were brought under control.

BEDTIME STORY

Uncle Wiggily and Nipper's Trick

Copyright, 1925, by McClure Newspaper Syndicate.

(By Howard R. Garis)

The sun was shining brightly through the trees around Uncle Wiggily's hollow stump bungalow when it was time for Skipper and Nipper, two of the little rabbit boys, to hop out of bed and get ready to go with Mr. Longears to the forest to learn about bushes and berries and all things like that.

"Do you think we'll have an adventure to-day, as you did yesterday, with Scooter and Tooter and the Lady Bugs?" asked Skipper as he and his brother hopped along beside Mr. Longears, who had taken them, and a number of other little bunnies and their mother to live with him.

"Well, I hope we have some kind of a jolly adventure," spoke Uncle Wiggily with a laugh. "But what we came out for was so you two little chaps could learn to find your way about the woods; to learn the different kinds of plants so you will not eat those which aren't good for you."

"This is a dandy trick!" whispered Nipper.

"Oh, yes, we want to learn, even if it isn't time for school," said Nipper, winking one eye at his brother. "But we also want to have fun!"

"Maybe we'll have some," said Uncle Wiggily, and he twinkled his pink nose as he frequently did when thinking.

At last the three reached the deep, dark woods, where it would not have been well for Skipper and Nipper to have gone alone, for they might have been lost. But with Uncle Wiggily near them it was all right. The Bunny gentleman showed the little rabbits how to keep away from poison ivy and poison sumach, and how to listen for the buzz of the rattlesnake, who gives a warning with his tail before he strikes.

But after a while Skipper and Nipper became a bit tired of trying to remember the names of the different plants Uncle Wiggily pointed out. And even Uncle Wiggily, himself, was getting a little weary.

"I will sit down on this green, mossy log in the sun which will warm the rheumatism pains in my legs," said Mr. Longears. "Maybe I shall take a little sleep. You bunny boys may play about until I awaken. But do not go far away."

Skipper and Nipper promised that they would not and when Uncle Wiggily was asleep Nipper whispered to his brother:

"I'm going to play a trick. Come on! You and I will climb down inside this hollow stump behind where Daddyccums is sleeping. When he wakes up he won't know where we are. He'll think we are lost and he'll get all excited and jump around trying to find us. Then we'll pop up out of the stump and holler 'Boo!' at him!"

"Oh, that's a good trick! Let's do it!" whispered Skipper.

The two little rabbit boys climbed up outside the moss covered hollow stump and snuggled down inside. Through a crack they could see Mr. Longears asleep on the log. Pretty soon the old rabbit gentleman awakened.

"Come, Skipper! Come, Nipper!" he called. "We'll hop along and learn more about the woods." But Skipper and Nipper inside the stump did not answer. They had to hold their paws over their mouths to keep from laughing. "I wonder where those bunnies are?" went on Uncle Wiggily. "I hope they aren't lost. I'll go down to the brook and look! They may have fallen in!"

"Oh, this is a dandy trick!" whispered Nipper to Skipper. But a little later, through the crack in the stump, they saw Uncle Wiggily hopping up from the brook carrying an old tin can full of water. Before the little bunnies could hop out or shout, Uncle Wiggily emptied the can of water down inside the hollow stump, wetting them through and through.

"Stop, Daddycums! Stop, please!" begged Nipper, popping up with water running down his face as it did down Skipper's."

"Oh, were you in the hollow stump?" cried Uncle Wiggily. "Why, I thought you were lost. And I poured water in the stump because I thought an old mud turtle gentleman might live there and be thirsty. Why did you go in the stump?"

"It was now—er—it was— now to—play a trick!" faltered Nipper.

"Hum! Well, I guess I played the trick; didn't I?" laughed Mr. Longears. And I really think that he knew all the while, that the two bunnies were in the stump; don't you

Anyhow they soon dried in the warm sun and laughed at the way the trick was turned on them. And if the spool of thread doesn't try to roll through the eye of the needle when the scissors chase it, I'll tell you next about Uncle Wiggily and the poke berries.

DAILY RADIO PROGRAMMES

FRIDAY, AUGUST 7

CFCT (329.8) Victoria, B.C.
8 p.m.—Concert programme broadcast by Fletcher Bros. from their Steinway studios. Mrs. S. M. Morton, contralto, singing "The Better Land," "My Ain Folk," "The Kerry Dance" and "That Old Highland Mother of Mine," composed by Mr. J. G. Brown of this city. Mr. Dudley Pegrum, baritone, singing "Even Bravest Heart" (Faust), "Bedouin Love Song," "Drummadoon," "The Night Wind," "Out of the Dusk." Violin solos by Master George Tate, "Salut d'Amour" (Elgar), "Ave Maria" (Gounod). Piano duets by Desmond and Brian Burdon-Murphy, "Sonata, Op. 6" (Beethoven), "Charge of the Uhlans" (Bohm). Mr. Norval Peterson, whistler, will be heard in "Il Bacio," "O Sole Mio," "Berceuse" (Jocelyn), and other numbers. Mr. E. B. Prowd of the Provincial Department of Forestry, will give a talk upon "Forestry, Forest Fires, etc." Mrs. Morton and Mr. Pegrum will contribute two vocal duets, "The Voyagers" and "The Barefoot Trail."

KDKA (309.1) Pittsburg, Pa.
8.45 p.m.—Concert.

WQJ (447.5) Chicago, Ill.
7-8 p.m.—Rainbo Gardens orchestra.
10-1 a.m.—Rainbo Gardens Skylarks.
1-2 a.m.—Ginger hour.

WBAP (475.9) Fort Worth, Texas
7.30-8.30 p.m.—Wagner Hawaiian trio.
9.30-10.45 p.m.—Musical programme.
12-1 a.m.—Original Crystal Springs orchestra.

WCCO (416.4) Minneapolis-St. Paul, Minn.
8 p.m.—Gordon Cook ensemble.

WDAF (365.6) Kansas City, Mo.
8-9.30 p.m.—Popular musical programme.
11.45-1 a.m.—Merry Old Chief, Plantation Players; Johnnie Campbell's Kansas City Club orchestra; Charles Dornberger's Kansas City Athletic Club orchestra; Earl Coleman's orchestra.

WFAA (475.9) Dallas, Texas
6.30-7.30 p.m.—W. B. Chenoweth and his Cornfield symphony orchestra.

KFWA (261) Ogden, Utah
9-10 p.m.—Studio programme.
10-11 p.m.—Rainbow dance orchestra.

KOA (322.4) Denver, Colo.
7.30 p.m.—Book of Knowledge.
8 p.m.—Studio programme.

KFAE (348.6) Pullman, Wash.
8.15 p.m.—"The First Year," students of speech department.

KFOA (454.3) Seattle, Wash.
8.30-10 p.m.—Seattle Times, studio programme.
10.05-11 p.m.—Olympic Hotel dance music.

KFWB (252) Hollywood, Cal.
8-9 p.m.—Programme; Monte Mar Vista Subdividers.
9-10 p.m.—California hour.
10-11 p.m.—Warner Brothers' frolic.

KGO (361.2) Oakland, Cal.
6-7 p.m.—Ben Black's orchestra.

KGW (491.5) Portland, Ore.
9-10.30 p.m.—Sherman, Clay and Company, concert.

KHJ (405.2) Los Angeles, Cal.
6.30-7.30 p.m.—Radio Kiddies' hour; Piggly Wiggly Hawaiian trio, Vyola Von, screen starlet.
7.30 p.m.—Romance of the Santa Fe Trail, Gladys De Witt.
8-10 p.m.—Programme, Western Auto Supply Company.
10-11 p.m.—Art Hickman's Biltmore Hotel dance orchestra.

KNX (336.9) Hollywood, Cal.
6.30-7 p.m.—Atwater-Kent Radio orchestra.
7-7.30 p.m.—Programme, Beverlyridge Company.
7.30-8 p.m.—Programme of musical gems, Eastern Outfitting Company.
8-9 p.m.—West Coast Theatres by remote control.
9-11 p.m.—KNX feature programme.
11-12 p.m.—Abe Lyman's Cocoanut Grove dance orchestra from Ambassador Hotel.

KPO (428.3) San Francisco, Cal.
7-7.30 p.m.—Palace Hotel concert orchestra.
8-11 p.m.—Palace Hotel concert.

LEADER OF INDIAN LIBERAL PARTY DIED

Sir S. Banerjea, Who Succumbed in Calcutta, Was Seventy-seven Years Old

Calcutta, India, Aug. 7 (Canadian Press Calbe via Reuter's)—Sir Surendranath Banerjea, leader of the Liberal Party in Bengal and the father of Indian Nationalism, died yesterday. Although he was seventy-seven years old, he recently assumed editorship of his old organ of Liberalism, The Bengali, which position he had previously held for many years. He was taking an active part in the efforts to revivify the Liberal Party in India in its fight against the home rulers, and his death is regarded as adding complications to a condition of affairs that is already difficult.

FOR QUICK AND COURTEOUS SERVICE, PHONE 1670
Private Exchange Connecting All Departments

Hudson's Bay Purity Groceries Provisions and Fresh Meats

What makes our Lower Main Floor so attractive, so different? Partly because it is so well lighted enabling our customers to select fresh meats, vegetables and other eatables with as much ease and confidence as though they were out in the open. Partly, too, because the atmosphere is always kept pure and fresh by an up-to-date ventilating system. The various sections are laid out and arranged to allow for greater convenience to shoppers. The salespeople are always courteous and ready to serve you promptly and effectively. These are just a few of the many reasons why shopping on our Lower Main Floor, as on all our floors, is so pleasant and agreeable.

Saturday Savings In Drug Sundies

Watkins, Mulsified Shampoo, 50c values for .....39¢
Palm Olive Shampoo, 50c value .....34¢
Mary Garden Talcum, 50c value .....38¢
Egyptian Bouquet Talcum .....16¢
Condi Castile Cakes, 7 for .....28¢
Baby Castile, 20c value, 2 for .....33¢
Plaza Tooth Paste, at .....29¢
Forhan's Tooth Paste, large .....44¢
Tooth Brushes, 50c value .....43¢
Tooth Brushes, 35c value .....23¢
Kotex Deodorized, 69¢
Hair Brushes, pure bristle .....75¢
Whalebone Brushes, at $1.49
Cushion Back Hair Brushes $1.63
H. B. Palatable C.L.O., $1.00 value ....87¢
H. B. Liquid Petrolatum, heavy, 75c value .....57¢

CANDIES For the Week-end

Hudson's Bay Fresh Turkish Delight, per lb. .....32¢
English Wrapped Caramels, per lb. ...35¢
Hudson's Bay Special Assorted Chocolates, per lb. .....37¢
Chocolate Walnut and Vanilla Cream Fudge per lb. .....50¢

GROCERIES AND PROVISIONS

Hudson's Bay Seal of Quality Creamery Butter, per lb., 45¢ 3 lbs. for $1.32
No. 1 Quality Alberta Creamery Butter, per lb. .....43¢ 3 lbs. for $1.25
Choice Quality Alberta Creamery Butter, per lb. .....41¢ 3 lbs. for $1.20
Pure Bulk Lard, per lb. ...24¢ 3 lbs. for .....70¢
Machine Sliced Ayrshire Roll, per lb. .....38¢
Finest Quality Side Breakfast Bacon, per lb. .....45¢
Peameal Back Bacon, lb., 46¢
Prime Old Canadian Cheese, per lb. .....32¢
Swifts Premium Cooked Ham, per lb. .....58¢
Finest Quality Veal Loaf, per lb. .....40¢
Fresh Pressed Beef, per lb., 45¢
Choice Quality Roast Pork, per lb. .....60¢
Thinly Sliced Bologna, lb., 20¢
Finest Jellied Veal, per lb., 40¢
Freshly Sliced Corned Beef, per lb. .....30¢
Our Own Make Potato Salad, per lb. .....18¢ 2 lbs. for .....35¢
Hudson's Bay Broken Orange Pekoe Tea, per lb. .....65¢ 3 lbs. for $1.90
Hudson's Bay Freshly Roasted Pure Coffee, per lb. .....40¢
Finest Quality Granulated Sugar 20-lb. paper sack $1.32
Shirriffs Jelly Powders, true fruit flavors, 4 packages for .....28¢
Shirriffs Pure Seville Orange Marmalade, 4-lb. tin ....70¢
Clarks Pure Tomato Ketchup, large bottle .....22¢
Essex Brand Canned Sweet Corn, per tin .....19¢ 3 tins for .....55¢

FRUIT AND VEGETABLES

Fancy California Peaches, per basket .....40¢
Choice Cantaloupes, each, 15¢ and .....20¢
Casaba Melons, each .....50¢
Fine Bartlett Pears, basket, 50¢
Fancy Dessert Plums, per basket .....75¢
Local Hot House Tomatoes, per lb. .....15¢
Head Lettuce, each .....5¢
Nice Cucumber, 2 for .....5¢ Large size, 3 for .....25¢
Golden Wax and Green Beans, 4 lbs. for .....25¢
Vegetable Marrow, per lb ...4¢
Golden Bantam Corn, per dozen .....40¢
Island Grown New Potatoes, 10 lbs. for .....25¢

FRESH MEAT SPECIALS

Sirloin of Beef, per lb. ...30¢
Prime Rib Roast, per lb. ...22¢
Aitch Bone Roast, per lb., 22¢
Rump Roast, per lb. .....20¢
Plate Beef, per lb. .....10¢
Leg of Lamb, per lb. .....38¢
Shoulder of Spring Lamb, per lb. .....24¢
Leg Yearling Mutton, lb., 36¢
Shoulders of Yearling Mutton, per lb. .....22¢
Fillets of Veal, per lb., 28¢ and .....30¢
Loin Local Veal, per lb., 26¢
Shoulder of Veal, per lb., 20¢
Fresh Fowl, average 3½ lbs., per lb. .....30¢
Roasting Chicken, average 4½ lbs., per lb. .....42¢
Imperial Pork Sausages, per lb. .....25¢

—Lower Main Floor

Hudson's Bay Company
INCORPORATED 2ND MAY 1670

LUTHER LEAGUE CONVENTION

The Northwest District of the Luther League of America will hold its annual convention in Victoria on August 14-16. The convention will be entertained by the Luther League of the Grace English Lutheran Church.

The first meeting will be held Friday evening, at which the delegates will register and will be assigned their entertainment. Saturday will be given over to business, round-table discussions and sight-seeing, concluding with a reception for the visitors in the church parlors. The convention will close with a rally service at 10.30 on Sunday morning. A large delegation is anticipated, as many Lutheran young people from British Columbia and Washington are expected to take this opportunity to visit the city.

TIRES ARE RISING

But We Can Sell You At Low Prices

We Are Experts At Tire Repairs

Let Us Examine Your Tires

Cor. Broughton and Douglas Streets

WEILER AUTO SUPPLY HOUSE

Phones 659 and 669

FOR QUICK AND COURTEOUS SERVICE, PHONE 1670
Private Exchange Connecting All Departments

Victoria's Premier Store For Home Furnishing Values

Our August Home Furnishing Sale is an opportunity for all those who have homes to furnish to buy Furniture and Furnishings of worth-while quality at very substantial savings. In addition to the advantages of Special Sale Prices we offer you the privileges of our deferred payment plan, enabling you to furnish a room or a complete home with a cash payment of only Ten Per Cent of the Sale Price

Visitors, Welcome!

"Looking around" incurs no obligation to buy. We welcome you to this store and cordially invite you to take advantage of its many conveniences, some of which are:

Ladies' Rest and Writing Rooms
Private Telephone Booths
Post Office
Rendezvous
Library
Hairdressing Parlors
Restaurant
Do not fail to visit our Historical Exhibition on the Mezzanine Floor.
See Victoria from our Observation Tower.

Auto Tourists !

Unrestricted parking spaces all around this store. Bring your car and make yourself at home.

New Cardigans of Silk and Wool

These Cardigans are made from fine silk and wool yarns in fancy designs, finished with two pockets and five button fastening Front, border and pockets finished with self colors. Shown in black and white, silver and white and all white.
Price $6.95

New Pullovers

Smart Wool and Silk Pullovers; also Pure Wool Pullovers, with long sleeves and neat fitting turnback cuffs, new turtle neck style. Shown in tan, fawn, lemon, corn and almond green. Prices $6.95 and $8.50
—Second Floor

A Big Clearance of Blouses

Here is your opportunity to procure a good quality Blouse at a low price.
Included are English Broadcloth Overblouses with convertible or Peter Pan collars, fronts trimmed with groups of fine tucks in shades of orchid, sand, orange and cream. Also good quality Rayon Silk Overblouses in novelty weave, slipover style with round neck, finished with tie of self material and short sleeves. Choice of silver, lanvin green, coral and pillar-box red, also white. Values to $5.95. Special at $3.98
—Second Floor

New House Dresses of Cotton Crepe

Smart Dresses in slipover style with round or V-shape necks and short sleeves. Front trimmed with embroidered motif, others with neat revers in printed crepe. Choice of rose, tan, grey, sand, green and orange. Special at $1.49
—Second Floor

Women's Spun Silk Bloomers

Heavy quality spun Silk Bloomers, well made with gusset in orchid, pink and natural. Special at $2.98

Spun Silk Costume Slips

Splendid quality material, in shades of mauve, grey and navy, also black and natural. Special at $3.98
—Second Floor

Girls' Tub Dresses

Values to $3.50 for $1.98
Made from splendid quality gingham, large and small checks, Peter Pan collars and neat cuffs of white pique, others in collarless style, front trimmed with neat embroidery. Shown in pink, blue, orange and mauve; sizes 8 to 14 years. Also Bloomer Dresses for the smaller girls in chambray, gingham and cotton crepe trimmed with neat embroidery. Good-fitting bloomers to match dress, in yellow, peach, mauve, pink and blue; sizes 3 to 6 years. Values to $3.50. Special at $1.98
—Second Floor

Children's Reefers

Values to $4.75 for $2.98
In all wool serge, suitable for early Fall wear. Well tailored and lined throughout with black sateen, two pockets and finished with neat brass buttons, scarlet only; sizes 2 to 6 years. Values to $4.75. Special at..... $2.98
—Second Floor

Plain Tailored Coats

For Sports and Travel Wear

All in the very newest styles correct for early Fall wear. made from high grade materials and expertly tailored.

All Wool Velour Coats, $15.95
Tailored Coats in the new Prince of Wales style, with double breasted front, belt and pleat at back. Made from fine all wool velour, in light weight, suitable for present wear. Shown in sand and taupe shades; half lined. Sizes 16 to 38.
Price $15.95

New Tweed Coats, $17.50
These new season's coats are tailored from mixed tweeds, in medium weight with loose swing back, double breasted front with notch collar and set-in sleeves. They have side and breast pockets. Shown in good mixtures of brown and tan shades; sizes 36 to 44. Price $17.50

Similar styles in Donegal tweeds, with belted back, in shades of grey only. Price $25.00

English Rainproof Tweed Coats
These new arrivals are man tailored on the very latest lines. They have loose Raglan armholes, double breasted fronts and side pockets with flaps; backs are loose with centre seam. Shown in new rainproof West of England tweeds, coatings, smooth faced cloths, etc. Ideal all-weather coats. Sizes 38 to 44. Prices, $29.50 to $45.00
—Second Floor

SOME NEW ARRIVALS IN WOMEN'S SPORTS HOSIERY

Silk and Wool Hose
Perfectly seamless and well reinforced; have wide hemmed tops and reinforced heels and toes of pure wool. Shown in stone, tussore, castor, beige, cinnamon, coating, seal brown, black and white; sizes 8½ to 10. Per pair $1.50

English Wool Sports Hose
In novelty checks; shown in contrasting colors. Choice of green, fawn, coating, blue, brown and grey; sizes 9½ and 10. Regular $2.50. Special at, per pair, $1.98

Silk and Wool Sports Hose
In fancy checks, also with fine silk stripe. Full fashioned hose, with hemmed tops and reinforced heels and toes. Choice of russet, coating, seal brown, Lovat, castor, rosewood, grey, black and white; sizes 8½ to 10. Per pair $2.00

Ribbed Spun Silk Hose
English manufactured full fashioned hose, with hemmed tops and reinforced heels and toes. Shown in putty, nigger, black, coating, fawn and grey; sizes 8½ to 10. Per pair $3.75
—Main Floor

400 Yards of High Grade Wash Fabrics

Values to $1.75, Clearing at 69c a Yard

Choose from sponge cloths, Swiss frise in checks and stripes, silk crepe Roumella, art silk crepes, broche crepes, embroidered voiles, silk check voiles and many other desirable weaves; 38 inches wide. Values to $1.75. Special at, per yard 69c

200 Yards of Silk Knit Cordeline

Regular $2.45, Special at $1.69 Per Yard
An ideal fabric for frocks. Woven in a fine, even mesh cord effect. Colors include rose, Copen, Saxe, mauve, sand, jade, ivory and tan; 36 inches wide. Regular $2.45. Special at per yard $1.69
—Main Floor

Leishman's Hand-tailored SUITS

In the New Blue Striped Worsteds and Fine Scotch Tweeds

There are no better suits made than Leishman's. For year-round, general wear or for business wear, there are none more serviceable, none that will keep their shape and smart appearance so well. We have just received a new shipment, including some excellent blue striped worsteds and fine quality Scotch tweeds. They are tailored in the latest two-button models, with the new style trousers, 17 inches wide in the leg. Step into our big daylight department and try on one of the famous hand-tailored suits. All sizes from 36 to 42. Prices

$50.00, $55.00, and $60.00
—Main Floor

Splendid Values in Pure Wool Blankets

Pure Wool Yorkshire Blankets
Size 68x86, weight 7 pounds. Per pair $7.98
Size 72x90, weight 8 pounds. Per pair $8.98

Pure Ayrshire Blankets
Made from thoroughly scoured yarns and finished with blue borders.
Size 64x80, weight 6 pounds. Per pair $9.50
Size 68x86, weight 7 pounds. Per pair $10.50
Size 72x90, weight 8 pounds. Per pair $11.50

Superfine Pure Wool Scotch Blankets
Made from high grade yarns with soft, downy finish.
Size 64x80, weight 6 pounds. Per pair $10.95
Size 68x86, weight 7 pounds. Per pair $12.95
Size 72x90, weight 8 pounds. Per pair $15.00

Pure Wool Witney Blankets
Made extra large, size 72x94, weight 9 pounds. Pair, $12.95
—Main Floor

Down Comforters at Special Low Prices

Covered in excellent quality cambric, in many dainty designs and rich color combinations. Well filled with down, and ventilated. Saturday, each, $6.98, $7.98 and $8.98
—Main Floor

Big Savings in Chinaware

3 Only, 97-piece Dinner Sets
English semi-porcelain sets in two pretty patterns, octagon shape dishes in rose, green and mauve colorings; 97 pieces, sufficient for twelve persons. Reg. $38.50. Sale Price, set, $25.00

23-piece China Tea Sets
Fancy lustre china tea sets, in yellow and orange colorings. Set consists of six cups and saucers, six tea plates, teapot, covered sugar and cream. Regular $7.95. Sale Price, per set $6.50

English China Cups and Saucers
We have just received a new shipment of English China cups and saucers. There are four pretty designs to select from; flare shape cups. Special value at, each ..... 39¢
—Lower Main Floor

Hardware Specials for Saturday

Corn Brooms
6 dozen only, five string corn brooms, with polished handles. Regular 75c. Special at ... 59¢

Stainless Steel Knives
English stainless steel knives, with xylonite handles; square shape, table size. Special at, per dozen $6.95

Stainless Steel Knives ...
30 dozen to clear, square handles, dessert size. Special at, per dozen $5.95

Universal Bread Mixers
Saves labor, quick and efficient; four-loaf size. Special at $3.59
Eight-loaf size. Special, $4.49

Universal Food Choppers
An indispensable article; made in four sizes.
Size 0. Special at $2.29
Size 1. Special at $2.59
Size 2. Special at $3.19
Size 3. Special at $3.95
—Lower Main Floor

Living-room Furniture

At Exceptionally Low Prices

Chesterfield Tables
In walnut finish, Queen Anne design; size 18x40. Sale Price $21.00

Chesterfield Tables
In Queen Anne design; size 18x48. Sale Price... $26.50

Solid Walnut Arm Chairs
With genuine leather slip seats, suitable for hall or living-room.
Sale Price $15.75

3-piece Cane Back Living-room Suite
In Queen Anne design, walnut finish, upholstered in blue figure velour with two rosette cushions to match. Sale Price $135.00

Upholstered Easy Chairs
Covered in tapestry with large roll arms and deep spring seats with loose Marshall spring cushions.
Sale Price $37.50

Walnut Finished Easy Chairs
Back and seat upholstered in figured mohair. Sale Price $24.50

5-piece Walnut Finished Living-room Suite
Consisting of large settee, arm rocker, arm chair, Chesterfield table and upholstered bench. Sale Price $165.00
—Fourth Floor

Furnish Your Home On Our Easy Payment Plan— 10% Cash, Balance In Nine Monthly Amounts

Extraordinary Values in Beds, Springs and Mattresses

Bed, Spring and Mattress Complete
Ivory Enamel Finished Bed, all steel coil spring and good quality all felt mattress. Sale Price, complete $22.95

2-inch Post Steel Beds
In ivory enamel finish with five heavy fillers. Sale Price $11.95

2-inch Post Steel Beds
In walnut finish. Sale Price $12.95

Simmons Square Steel Beds
With flat fillers and wide centre filler; walnut finish. Sale Price $16.75

Simmons Steel Beds
In walnut finish, with wide raised centre panel in wood finish. Regular $22.50. Sale Price $16.50

Simmons Walnut Finished Beds
With bow top and mitred corners; complete with famous Slumber King spring. Sale Price $29.00

All Steel Coil Springs
With best quality oil-tempered coils; full size only. Sale Price $6.95

All Steel Frame Cable Springs
Strongly made and suspended on oil-tempered helical springs. All sizes. Sale Price $8.95

All Felt Mattresses
Of good weight, stitched roll edge, covered with fancy art ticking. Sale Price .. $7.50

All White Cotton Felt Mattresses
Of the better grade, covered with strong twill art ticking, well made and guaranteed not to lump. Sale Price $13.95

50-lb. Mattresses
White Cotton Felt Mattresses of good weight, covered with fancy art ticking with contrasting borders. Sale Price $16.50
—Fourth Floor

Rugs That Will Beautify Your Home

Wiltons, English Reversibles, Axminsters and Brussels are shown in all wanted sizes and in a great variety of designs at exceptionally attractive prices during this sale.

Ardibel Seamless Wilton Rugs
The finest Wiltons obtainable. Shown in exquisite designs and colors; seamless rugs of splendid quality.
Size 9.0x10.6. Regular $115.00. Sale Price..... $97.50
Size 9x12. Regular $127.50. Sale Price..... $110.00

Worsted Wilton Stair Carpet
It is not very often a fine quality Wilton Stair Carpet is offered at a sale price, and this is undoubtedly a remarkable offering. Shown in rich colors and designs; 36 inches wide. Regular $10.50. Sale Price, per yard $7.95

Reversible Wool Rugs
These Rugs may be used on either side; shown in the newest and most select designs and colorings.
Size 25x48. Sale Price $4.25
Size 30x60. Sale Price $6.75
Size 4x7. Sale Price $14.75

Superior Quality Brussels Rugs
We made a special purchase from the manufacturer and pass these rugs on to our customers at remarkable reductions. They are much superior to the ordinary Brussels Rugs and the patterns are very attractive.
Size 6.9x8.9. Regular $30.00. Sale Price..... $25.00
Size 6.9x10.6. Regular $36.00. Sale Price..... $29.50
Size 9.0x12.2. Regular $53.50. Sale Price $45.00
Size 9x14. Regular $63.50. Sale Price..... $52.50

A Hoover Will Prolong the Life of Your Rugs

AN ADDED FEATURE

Any purchase agreement under our easy payment plan made during the period of our August Home Furnishing Sale will, in the event of the demise of the purchaser, be considered automatically completed, irrespective of any balance owing.

Heavy Quality Linoleums 79c Per Square Yard

This Linoleum is of good sturdy quality, heavily printed and made with a cork base. Wide choice of the newest designs and colorings suitable for kitchens, dining-rooms, halls, bedrooms, etc.; 6 feet wide. Sale Price, per sq. yard 79c

Inlaid Linoleums
The patterns go right through to the heavy canvas back and cannot wear off. Suitable for hall, kitchens, dining-rooms; 6 feet wide. Sale Price, per sq. yard $1.55

Feltol Floor Covering
An inexpensive but durable floor covering with felt base. Bring your measurements and fill your requirements at this special low price; 6 feet wide. Per sq. yard 49c

Gold Seal Congoleum Rugs
All in perfect condition, offering a choice of five different sizes and two different designs.
Size 6x9. Regular $9.75. Sale Price $7.95
Size 7.6x9.0. Regular $12.00. Sale Price $9.95
Size 9x9. Regular $14.00. Sale Price $11.95
Size 9.0x10.6. Regular $16.50. Sale Price $14.50
Size 9x12. Regular $19.00. Sale Price $15.75

Short Lengths of High Grade Cretonnes Reduced to Almost Half

This offering includes some of the finest grade Cretonnes obtainable. There are at least 1,000 yards in the collection, which were purchased from the manufacturer at substantial reductions and are priced accordingly. A wonderful assortment of patterns to select from.
Regular 65c. Sale Price, yard, 35¢
Regular 75c. Sale Price, yard, 45¢
Regular 1.75. Sale Price, per yard $1.10
Regular $2.25. Sale Price, per yard $1.25

Scalloped Border Scotch Madras
Heavy Quality Scotch Madras in cream grounds, with nice designs; 48 inches wide. Sale Price, per yard ..... 49¢

Plain Marquisettes
36-inch strong quality Marquisette; will make durable curtains at a low price. Sale Price, per yard ..... 19¢

Novelty Frill Curtains
These dainty Frill Curtains are finished ready to hang; very attractive. Sale Price, per pair $1.25

Table Covers
Good Quality Cretonne Table Covers in attractive colorings and designs; size 36x36. Special at, each ..... 85¢
—Third Floor

Misses' Holiday Shoes at 69c a Pair

White Canvas Strap Sandals with white rubber foxing and toecaps and white rubber soles. Sizes 11 to 1. Special, per pair..... 69¢

Boys' Brown Canvas Oxfords 87c Pair

Stout Canvas Oxfords with rubber foxing and toecaps, extra heavy grey rubber soles; sizes 4 and 5 only. Per pair ..... 87¢
—Main Floor

Men's Straw Hats, $3.00 Values for 98c

All Straw Hats in stock must be cleared. Included are fine braid Sennits and novelty straws with "hug-tight" leather sweat bands. Values to $3.00. To clear at.. 98¢

Genuine Panama Hats
Regular $3.95 for $1.98
Regular $6.00 for $2.98
—Main Floor

Hudson's Bay Company

INCORPORATED 2ND MAY 1670

Citizens Patronize Your Fair, Aug. 17 to 22

Thousands of People Will Take Advantage of These Specials

Please order early so that we can give you the best of service.

"C.O.D." Orders for **Specials Only** will be Delivered on Monday

Carnation Milk, large tin	11c	King Oscar Sardines, tin	13c
La Rose Toilet Soap, 3 large bars	25¢	Sugar House Molasses, reg. 15c for	12¢
Rowatt's White Onion Pickles, reg. 50c jar	35¢	Pure English Baking Soda, in bulk, lb.	6¢
North Cape Sardines, 4 tins	25¢	Liquid Veneer, reg. 50c bottle for	38¢
B.C. Sugar 20 lbs.	$1.35	Kellogg's Branflakes, pkt.	10c
Rinso, 4 pkts.	25¢	Snap Hand Cleaner, tin	17¢
Lux, pkt.	10¢	Royal Red Tomato Catsup, bottle	12¢
Lifebuoy Soap, 2 bars	15¢	Purity Shaker Salt, pkt.	10¢
Dr. Price's or Royal Baking Powder, 12-oz. tin	39c	Snowflake Flour, 49-lb. sack	$2.47
Aylmer Chicken Giblets, reg. 25c tin for	19¢	Morton's Bloater Paste, reg. 8c size for	6¢
Aylmer Chicken Soup, reg. 35c tin for	25¢	Royal City Apricots or Bartlett Pears, 2½ tins, reg. 40c for	30¢
Morton's Potted Meats, reg. 8c size for	6¢	Cream Olive Toilet Soap, 4 tablets	25¢
Certo, for fruit preserving, bottle	27c	Mason Jars, half-gallon size, wide or narrow mouth, dozen	$1.49
Macaroon Snaps, reg. 100 pkt. for	8¢	Red Arrow Cream Crackers, large pkt.	20¢
Dutch Tea Rusks, reg. 25c pkt. for	19¢	Orange and Lemon Fruit Drops, reg. 35c lb. for	28¢
Turkish Delight, reg. 40c. lb. for	25¢	Novita Chocolates, 50c value, lb.	35¢
Old-fashioned Brown Mixed Candy, reg. 25c lb. for	19c	Ginger Snaps in small barrels, reg. 60c each for	49c
Imported Gorgonzola Cheese, lb.	60¢	Reception Side Bacon (piece cut), lb.	45¢
Imported Roquefort Cheese, lb.	65¢	Local Sugar Cured Side Bacon (piece cut), lb.	47¢
Peanut Butter, lb.	17¢	Peameal Back Bacon (piece cut), lb.	42¢
Own container, lb.	16¢	Cooket, lb.	20¢
Mild Cheese, lb.	26¢		
Jellied Corned Beef, lb.	28¢		
Ham Bologna, sliced, lb.	18¢		
Government Creamery Butter, lb., 43¢, or 3 lbs. for	$1.25	Finest Alberta Butter, lb., 46¢, or 3 lbs. for	$1.33
Sweet Oranges, per dozen	25¢	Large Cooking Apples, 4 lbs.	25¢
California Grapefruit, 4 for	25¢	Large Canteloupes, each, 20¢ and	15¢
Good Large Lemons, per dozen	25¢	Peach Plums, per basket	50¢
Hothouse Tomatoes, about 5 lbs. in a basket	35c		
Fancy Table Peaches, per doz.	40¢	Bartlett Pears, per dozen	40¢
Water Melons, each	40¢	Blueberries, per lb.	15¢
Black Grapes, per lb.	20¢	Gravenstein Table Apples, 2 lbs. for	25¢
Fancy Seedless Grapes, 2 lbs. for	25c		
Good Potatoes, 9 lbs. for	25¢	Good Dried Onions, 4 lbs. for	25¢
Fresh Green Peas, 4 lbs. for	25¢	Fresh Cucumbers, 3 for	10¢
Small Gherkins for pickling, 4 lbs.	25¢	Fresh Head Lettuce, each	5¢
Fresh String Beans, per lb.	5c		
New Cabbage, per lb.	3¢	Fresh Carrots, Beets, Turnips, Green Onions, 3 for	20¢
Fresh Vegetable Marrows, per lb.	3¢	Fresh Wax Beans, 4 lbs. for	25¢
Fresh Golden Bantam Corn, per dozen	40c		

SPRING LAMB AT VERY LOW PRICES

Shoulders and Ribs, per lb.	25c	Legs and Loins, per lb.	37c
Sirloin Tip Roasts, per lb., 22¢ and	17c	Rolled Pot Roasts, per lb.	15c
Cross Rib Roasts, per lb.	15c	Fresh Stewing Lamb, 2 lbs. for	35c
Rump Roasts of Beef, per lb., 21¢ and	19c	Beef Brains, per set	15c
Shoulders of Veal, per lb., 20¢ and	17c	FISH—FISH—FISH	
Veal Rump Roasts, per lb.	25c	White Spring Salmon, per lb.	10c
Breasts and Neck of Veal, nice for pies, 2 lbs.	25c	Small Salmon, from 4 to 7 lbs. each, lb.	10c
Pot Roasts of Beef, per lb., 12¢, 10¢ and	8c	Whiting, from 1½ to 3 lbs. each; filleted to order, per lb.	12½c
Beef Sausages, 3 lbs. for	28c	Red Spring Salmon, 2 lbs. for	45c
Tomato Sausages, 2 lbs. for	25c	Haddie Fillets, 2 lbs. for	45c
Lambs' Heads, tongues in, each	10c	Fine Large Eastern Kippers, per lb.	18c

H. O. KIRKHAM & CO. LTD.

Grocery Phones, 178 and 179 Fish Dept., 5521 — **612 Fort St.** — Provision Dept., 5520 Meat Dept., 5521 Fruit Dept., 5523

IN WOMAN'S DOMAIN

NATIVE DAUGHTER PASSES AWAY IN CALIFORNIA CITY

Mrs. Ellen Cooper, Aged 65 Years, to be Buried in Los Angeles

Mrs. Ellen Cooper, second daughter of the late Mr. and Mrs. Charles Gowen of Victoria died yesterday at Los Angeles at the age of sixty-five years.

Mrs. Cooper, who had been ailing for a considerable period, went to California about two years ago from Portland, Ore. She was a native daughter, having been born here sixty-five years ago. The late Mrs. Cooper leaves two sons, Mr. Pelham Cooper of Los Angeles, and Mr. Frank Cooper of Seattle.

Two brothers and three sisters are residents of Victoria. Mr. C. N. Gowen and Mr. F. A. Gowen; Mrs. F. Carne, Mrs. Thain and Miss M. E. Gowen. Mrs. Reveley, a sister, and George Gowan, a brother, died several years ago.

The funeral of the late Mrs. Cooper will take place in Los Angeles.

SAYS FASHIONS IN CANADA BACKWARD

Miss Anne Williams, Teacher's Leader, Depreciates Styles in Montreal

Toronto, Aug. 7.—Forty-six educationists arrived here to-day in two parties, one of twelve, from the National Union of Teachers, and the other of thirty-four women from the National Union of Women Teachers. The teachers had views to express on everything from fashions to the British Government's subsidy of the coal industry.

Miss Anne Williams of Nottinghamshire, leader of the women's party, expressed the opinion that fashions in Canada were backward to say the least. She particularly deprecated the styles in Montreal. Miss Williams, however, was delighted with the spontaneous manner of Canadian girls, as compared with the more reserved English. A tendency in the British school system was described by one of the visitors. It is to separate the brighter groups and let them work mostly on their own, permitting the teacher to give most of her attention to the more backward pupils.

GARDEN PARTY

Several members and friends of R. O. W. I. met at a charming garden party in aid of the Solarium for crippled children held at the home of Mrs. Norman Musgrave, Wilkerson Road on Thursday last.

Misses Pettit and Stone dispensed ice creams, punch and other refreshments. Delicious tea was served by several young ladies of the party, Mrs. E. Todd sang sweetly during the tea hour, Mrs. L. St. MacQueen was kept busy with ladies curiously prying into their future, with palmistry, which added to the funds.

The whole affair was a success both socially and financially and a substantial sum was netted for the Solarium for the crippled children. Much interest was taken in the pictures shown of the Treloar Cripples' Hospital, Alton, England and Hayling Island, showing the little patients during treatment.

The members of R.O.W.I. will hold a meeting at the institute room Friday, August 7 at 7.30 p.m.

FIRE CLAIMS SECOND VICTIM

New Liskeard, Ont., Aug. 7.—The fire which destroyed a log house at Kirkland Lake Tuesday last, yesterday claimed its second victim when Mary Boland, the elder of the two girls caught in the burning building, died from her burns in the hospital here. The girls escaped through a window, but were severely burned before they got out.

GEOGRAPHER—Mrs. Helen S. Wright has just been elected a fellow of the Royal Geographic Society of London for her writings on Arctic and Antarctic exploration and history. This honor is especially noteworthy since the society has taken few women into its membership.

SOCIAL AND PERSONAL

Mrs. R. C. Jameson of Port Angeles is spending the week-end in Victoria.

+ + +

Mr. C. M. Carley of Edmonton is spending a holiday in Victoria.

+ + +

Mrs. T. E. Wood of Vancouver is spending a few days in Victoria.

+ + +

Mr. H. Lawrence of Edmonton is a visitor in Victoria.

+ + +

Mr. R. Ronald of Metchosin is stopping at the Dominion Hotel.

+ + +

Miss Harriet W. Bell came down from Duncan yesterday and is stopping at the Dominion Hotel.

+ + +

Mr. and Mrs. J. M. Wallace of Salt Lake are spending a few days in Victoria.

+ + +

Mrs. William Rolsch and Miss Anne Rolsch of Pendleton, Oregon, are visiting in Victoria.

+ + +

Mr. and Mrs. A. E. Tregent of Vancouver are spending the week-end in Victoria.

+ + +

Mrs. George Purves of Ailsa Mansions has as her guest her mother, Mrs. C. E. Doucer of Winnipeg.

+ + +

Mr. and Mrs. G. S. McTavish have returned from a short holiday in Seattle.

+ + +

Mr. and Mrs. J. Cameron of Medicine Hat, are spending a holiday in Victoria.

+ + +

Mr. H. W. Garvey of Portland, and Mr. Harry Glass of Canton are spending the week-end in Victoria.

+ + +

Mr. and Mrs. W. C. Mainwaring of Vancouver are on a short holiday at the Empress Hotel.

+ + +

Mr. and Mrs. J. E. McClosky of Vancouver are in Victoria on a short stay.

+ + +

R. L. Shimmin, bond manager of Vancouver, formerly of Victoria, is at the Empress Hotel.

+ + +

Mrs. Harold Robertson and family of St. Charles Street left to-day for Vancouver, where they will reside.

+ + +

Mr. and Mrs. J. L. O'Brien of Toronto are spending a holiday in Victoria.

+ + +

Mrs. Michaelis, Maclure Street, has been spending a few days at Shawnigan Lake.

+ + +

Miss Alma Russell, Boyd Street, has returned from spending a week's holiday at Greendale, Cowichan Lake.

+ + +

Miss Norma Macdonald, St. Charles Street, is visiting with friends at Boundary Bay.

+ + +

Mr. and Mrs. Thomas Lee of Chilcotin are visiting in Victoria as the guests of friends.

+ + +

Mr. W. C. Mainwaring is among the visitors in Victoria from Vancouver.

+ + +

Mr. H. Humphreys of Duncan is spending a few days in Victoria, and is a guest at the Empress Hotel.

+ + +

Mr. and Mrs. C. A. Musgrove of Seattle are spending the week-end in Victoria.

+ + +

Mrs. (Dr.) Bowman of Waterloo, Ontario, who has returned from a trip to Alaska, is visiting in Victoria as the guests of friends.

+ + +

Mrs. C. R. Atkins of Revelstoke is visiting in Victoria for a few weeks as the guest of Mrs. E. A. Haggen, Beach Drive, Oak Bay.

+ + +

Mrs. Elmer Knight of Chilliwack arrived in Victoria yesterday to meet her husband, who arrived from Oakland, California.

+ + +

Capt. and Mrs. Arthur Lane, after spending a few days in Victoria, left this morning for their home at Cowichan Bay.

+ + +

Miss Eberts, Fort Street, is spending the coming week with her nephew, Dr. Hermann Robertson, Oak Bay.

+ + +

Mr. and Mrs. Thompson and Mr. and Mrs. Watson of Chilliwack are visiting at Cordova Bay as the guests of Dr. and Mrs. Knight.

+ + +

Miss Agnes Chidley and Miss Edna N. Guest of Toronto are visitors in Victoria, and are guests at the Empress Hotel.

+ + +

Mrs. Hermann Robertson, Clive Drive, Oak Bay, is leaving to-morrow to spend a week at Greendale, Cowichan Lake.

+ + +

Mr. and Mrs. S. B. Wakeley are among the visitors from Vancouver who are spending a few days in Victoria.

+ + +

Mr. and Mrs. J. H. Falconer, who have been spending the past few days in Victoria, left yesterday for their home in Vancouver.

+ + +

Mr. and Mrs. O. K. Beecher and Dr. and Mrs. Northup of Portland, Oregon, are spending the week-end in Victoria.

+ + +

Miss Molly Hardy of the nursing staff of St. Joseph's Hospital is spending her two weeks' vacation with friends at Salmon Arm.

+ + +

Mrs. J. Campbell of Revelstoke is spending a few days in Victoria as the guest of Dr. and Mrs. Sutherland, St. James Street, Oak Bay.

+ + +

Miss Julia Templeton and Mr. James Templeton of Seattle are spending the week-end in Victoria, and are guests at the Empress Hotel.

+ + +

Miss Nora Trimble of Montreal is visiting in Victoria, and is the guest of Miss Ruth Cochrane, Linden Avenue.

+ + +

Mrs. J. J. Banfield of Vancouver, accompanied by her sister, Mrs. J. S. Campbell of St. Catherine, Ontario, and Mrs. H. Stokes of St. Catherines is spending the week-end in Victoria.

+ + +

Mr. J. H. Watson of Vancouver, provincial manager of the London Marine and General Insurance Company, is spending a few days in Victoria on business.

Mr. and Mrs. Weaver at the Strathcona Hotel and Mr. R. Wright at the Dominion Hotel are among the Ladysmith people in Victoria to-day.

+ + +

Miss Helen Stewart arrived from Winnipeg to-day to join her mother, Mrs. Margaret Stewart, who has been in Victoria for some months, and with whom she will make her home at 521 Linden Avenue.

+ + +

Miss Audrey Topp, Harrison Street, has as her guests the Misses Olga Macready and Isabel Chisholm of Estevan, Saskatchewan, who will spend the coming week in Victoria.

+ + +

Mrs. C. L. Harrison of the Uplands entertained this afternoon at the tea-hour complimentary to Miss Marjorie Campbell, a popular bride-elect.

+ + +

Mrs. Duncan, Mrs. Tate and Miss Haines of Vancouver, all of whom were guests of Mrs. C. L. Harrison, the Uplands, last week have returned to their homes on the mainland.

+ + +

Mr. Elmer Knight of Oakland, California, arrived in Victoria yesterday to spend a holiday with his parents, Dr. and Mrs. Knight, Cordova Bay.

+ + +

Professor and Mrs. Lawrence Burpee, who have been spending the past few days in Victoria renewing acquaintances, have left on their return to their home in Ottawa.

+ + +

Mrs. J. R. Stewart and her daughter, Miss Charlotte Stewart, have left for Watertown, South Dakota, where they will spend a holiday of several weeks with Mrs. Stewart's sister.

+ + +

Mr. and Mrs. W. Mc. C. Moore of Beechwood Avenue are leaving tomorrow for a motor trip, and will visit in Qualicum, Nanaimo, Vancouver and Seattle before returning home.

+ + +

Mr. F. J. Rousell of Hamilton, and Mr. and Mrs. Proctor of Toronto, who have been visitors in Victoria for the past week, left yesterday for the mainland en route to their homes in the East.

+ + +

Among the visitors from Seattle who are spending the week-end in Victoria are Mr. and Mrs. Hugh M. Caldwell, Mr. and Mrs. S. L. Bowman, Mr. and Mrs. J. D. Tracie and Mr. and Mrs. W. G. Reaume.

+ + +

Mrs. Hyatt and her daughter, Mrs. Stewart of Vancouver are visiting in Victoria as the guests of Dr. and Mrs. T. McPherson, Lampson Street, for a few days prior to leaving for a holiday to be spent in San Francisco.

+ + +

Mr. F. A. McCallum, manager of the Bank of Montreal at Armstrong, and formerly of Victoria, and Mrs. McCallum are visiting in Victoria as the guests of the Hon. and Mrs. Walter Scott, Woodlawn Crescent, Oak Bay.

+ + +

Mrs. Andrew Gray, Mrs. L. Hughes and Mr. and Mrs. Kenneth Raymur returned from Vancouver yesterday, where they were among the guests at the Graveley-Cox wedding, while Mrs. Cox and Miss Cox returned home to-day.

+ + +

Mr. and Mrs. Willard Smith, who have been visiting their daughter Mrs. Sidney Pearce, Robertson Street, for the past month, left yesterday for their home in Elko, Nevada.

+ + +

Mrs. C. H. Douglas and her little daughter Joan left Victoria on the Empress of Canada last night for their home in Hongkong, after a year's visit with Mrs. Douglas's parents, Mr. and Mrs. Constantine, Bank Street.

+ + +

Capt. and Mrs. H. B. Mogg of Orchard Avenue, Oak Bay, entertained at a dance last night at their home as a complimentary farewell to Mr. and Mrs. Clive Trench of Salt Spring Island, who are leaving tomorrow for Vancouver en route for England, accompanied by their children, whom they will place at school there.

+ + +

People from the Gulf Islands who are in town to-day include Mr. H. Humphreys of Duncan, who is at the Empress; Mr. E. D. Taylor of Cowichan, Mr. L. P. Foster of Crofton, Mrs. Robert Barkley, Mr. E. T. Barkley and Mr. W. W. Matthews of Westholme, Mrs. W. B. Hayward, Mrs. Ted Bazett and Miss Royson of Duncan, all of whom are at the Strathcona Hotel.

+ + +

Mrs. Heathcote of Berkeley, California, and her daughter, Mrs. Randall, who have been the guests of the former's sister, Mrs. W. J. Goepel of Monterey Avenue, Oak Bay, for the past few days, left yesterday for Nanaimo, where they will visit with Mr. Mark Bates, father of Mrs. Heathcote. On Monday, Mrs. Goepel will leave for Nanaimo, where she will also be the guest of her father, Mr. Bates, for a few days.

WALKING IN THE RAIN

Did you ever go away for a Summer vacation and have it practically spoiled by wet weather?

Last year walking in the rain proved to be quite a fad with some of the residents of a smart seaside place where rainy days outnumbered sunny ones for a long period. Young girls decided that they would not have their Summer ruined by the weather, so instead of moping indoors in the morning and getting together on some pretext or other in the afternoon, when they ate more chocolates and nibbled more cakes with their tea than their strict vows to maintain lead-pencil figures permitted, they walked in the rain.

Of course, for this sport good-looking rain clothes are essential. This means really waterproof shoes of some sort, fairly heavy stockings—thin silk and wool are good—a good-looking raincoat over a short frock or knickers, and a rainhat. A walking-stick is a companionable accessory to carry on a rainy day tramp. Of course these walks are generally indulged in by a crowd of young girls together, and sometimes they walk across country to a favorite inn for lunch and back again in the afternoon.

ROCKEFELLER WEDDING IS SET FOR SEPTEMBER

Miss Isabel Rockefeller to Become Bride of Frederick W. Lincoln, Jr.

New York, Aug. 7.—The marriage of Miss Isabel Rockefeller, daughter of Mr. and Mrs. Percy A. Rockefeller, to Frederick W. Lincoln Jr., son of Mr. and Mrs. Frederick W. Lincoln, will take place on September 26. The Rockefeller and Lincoln families have homes in New York and Greenwich, Conn. The ceremony will take place in Christ Church, Greenwich.

Miss Rockefeller is a grandniece of John D. Rockefeller and granddaughter of James Stillman, for many years president of the National City Bank.

This will be the second alliance between the Rockefeller and Lincoln families. William Rockefeller, a cousin of Miss Rockefeller, was married to Miss Florence Lincoln, sister of Frederick W. Lincoln Jr. in February, 1918.

Love a flower scented bath?

DUBARRY'S BATH CRYSTALS

Wonderfully refreshing—exquisitely delicate.

imparting rain-like softness to the water.

Per Bottle, 85c, $1.50, and $2.50

at all leading Drug Stores

Trade enquiries to F. J. BOSSONS, LTD. 550 Beatty Street, Vancouver, B. C.

HIGH SCHOOL THRONGED AT CLOSING PROGRAMME OF SUMMER SCHOOL HERE

Active, exciting and inspiring were the closing scenes witnessed last evening at the High School, when the benedictory or parting exercises connected with the present year Summer school took place before an audience, that completely filled the auditorium. The extremely interesting affair assumed the form of short musical programmes, folk dancing, farewell messages and presentations of bouquets to instructor and instructress, the whole concluding with a most enjoyable dance in the gymnasium to the music of Ozard's orchestra.

During the course of the five weeks' sessions, when so many teachers of the public schools of the Province gather for personal and mutual gain, friendships have been made, school experiences related, intermingling of ideas and timely suggestions interchanged and intercommunicated one with the other, and a hundred and one little things told of life's humanities and of personal dispositions, have been discussed. All have been centred for general improvement, each and every one seeking further knowledge in some subject or other, each bent on finding a higher knowledge and a better insight in their scholastic research and attainments, and all seemingly sincerely and studiously disposed towards their profession, perhaps the most far-reaching, noble and important of all professions.

MUSIC CLASS

The evening's proceedings opened with a music class trained and conducted by Miss Ethel M. Coney, of the Vancouver Normal School. This body of young singers, comprised of thirty soprano and contralto voices, following some introductory remarks by Miss McAllister on the life and works of Joseph Haydn, rendered in capital manner the three choruses, Haydn's "The Dream," "How God Made the Daisies" (Cyril Jenkins), and the delightful piquant little unison song by Bernard Elliott, "Laugh a Bit," splendidly given in the true spirit of "Laugh, and the world laughs with you." Assisting in this part of the evening's programme were

(Concluded on page 16)

Remember the A.O.U.W. excursion to Seattle, August 8. ooo

Brunswick

RECORDS ARE BETTER

HEAR THESE NEW ONES

"If You Knew Susie"
"Beside a Silvery Stream"
"Roaming Around"
"Ukulele Lady"
"Just a Bundle of Sunshine"
"Hold Me In Your Arms"

For Sale Only at

641 Yates Street **KENT'S** Phone 3449

Pianos — Phonographs — Radios

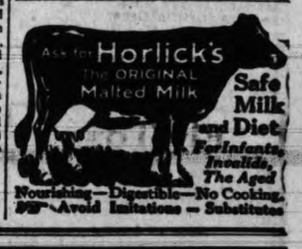

UNCEREMONIOUS VISITOR ANNOYED HALIFAX WOMAN

Halifax, Aug. 7. — Sitting in her front parlor yesterday afternoon in a two-story wooden house she occupied in the heart of the business district of Halifax, Mrs. Zeta Poole received an unexpected guest in the shape of a huge motor truck that crashed its way through the side of the building and came to rest in the middle of the room with its fenders on the threshold of the dining-room door. Mrs. Poole was somewhat annoyed, but not greatly surprised, since this was the third time in as many years she has been forced to entertain a similar caller. The truck had been proceeding down Blowers Street, which is steep, when the driver lost control. The big machine started for Mrs. Poole's drawing-room, arriving unheralded. The driver was arrested.

JULY SHOE SALE

NOW ON

MUTRIE & SON

1208 Douglas Street Phone 2504

DAUGHTERS OF ST. GEORGE HELD PICNIC AT HAMSTERLEY

Daughters of St. George Lodge No. 83 held a very happy and successful picnic on August 5 at Hamsterly, Lakeside. The committee extend their thanks to Mr. Cosier for his excellent help with the races, etc., and to members and David Spencer for prizes donated for various races. The successful competitors in the races were as follows: Girls, 6 and under, 1, Kathleen Gaiger; 2, Joan Appelton. Boys, 6 and under, 1, Ralph Cosier; 2, Chapne Roe. Boys, 10 and under, 1, Jack Cosier; 2, Richard Gough; 3, Gordon Taylor. Girls, 14 and under, 1, Clara Skelton; 2, Amy Taylor. Boys, 14 and under, 1, Cecil Swinglee; 2, Alan Perry. Single ladies, 1, Amy Taylor; 2, Dorothy Pitney; 3, Clara Skelton. Married ladies, 1, Mrs. Johnston; 2, Mrs. Gough; 3, Mrs. Gaiger. Married men, Mr. Crosier. Officers' race, 1, Mrs. Crosier; 2, Mrs. A. Harris. Committee race, 1, Dorothy Pitney; 2, Mr. and Mrs. Cosier. Grandma's race, 1, Mrs. Pitney; 2, Mrs. Penketh. Girls' sack race, 1, Dorothy Pitney; 2, Mrs. Gaiger. Boys' sack race, 1, Eric Gaiger; 2, Alan Perry. Handicap race, 1, Jack Cosier. Jack Cosier, winner of bean contest, guessing nearest number of beans. Cake donated by Mrs. Appleton, won by Mrs. Gough and Mrs. E. Taylor by guessing nearest weight.

Remember the A.O.U.W. excursion to Seattle, August 8. ooo

Holiday this season at Jasper National Park. ooo

Big Clearance of All Summer Footwear

Women's Shoes at Staggering Reductions

$4.95—At this very modest price we offer the best values in the city

$4.95

75c Buys Children's White Canvas Sandals with crepe soles; all sizes. Regular $1.25.

95c Buys Boys' Fleet Foot White Boots. Regular $1.75

95c Buys Women's White 1 Strap Shoes with low heel. Regular $2.25

$1.95 Buys Women's White Canvas Oxfords and Strap Shoes with leather soles. Regular $3.00

50c Buys a pair of Children's High Cuts, Fleet Foot soles. Regular $1.50. Sizes 6 to 10½.

Clearance of Broken Lines. A group of odds and ends in Ladies' Shoes.

$1.95

MEN! MEN! MEN!

Here is Where You Save

Dr. Carter's Cushion Sole Boots. Regular $7.50. "Broadway" in all the snappy lasts, and numbers of other lines too numerous to mention. Saturday Special—all one price

$5.50

Unexcelled Values in Patent Sandals and Cut-out effects

$3.90

The Royal Shoe Store

636-638 Yates Street

ESTABLISHED 1885

LADIES' SPECIALS

EXTRA VALUES

All Sizes in This Lot

$3.00

MAYNARD'S SHOE STORE

649 Yates Street Phone 1232

WHERE MOST PEOPLE TRADE

Why Pay High Rates for Fire and Auto Insurance?

See the Independent Agency and Save Money

The Nationale, Paris, Established 1820 .....Assets $11,293,668
Provincial Limited, England, Established 1903....Assets $ 2,402,000
The Cornhill Limited, England, Established 1905, Assets $ 2,400,000
Northwestern National, Established 1869.....Assets $11,570,000
National-Ben Franklin, Pittsburg, Est. 1866 .....Assets $ 5,400,000
The Fire Insurance Company of Canada, Est 1918, Assets $ 901,165

JOHNSTON & CO., General Agents

Phone 1032 615 Johnson Street, Victoria, B.C. Established 1903

HALF TIME—HALF PAY

That is what is happening to disabled soldiers with us at the present time.

We need your order now to help to rectify this situation.

We do good work at reasonable cost.

THE RED CROSS WORKSHOP

604-6 Johnson Street (Just Below Government) Phone 2169

Saturday Evening Dance at Anchorage Tea Gardens August 8

Brentwood Bay

Good Music Dancing From 9 to 12

$20,000 FIRE LOSS

Bellingham, Wash., Aug. 7.—The town of Maple Falls, in Northern Whatcom County, suffered a $20,000 loss early to-day when fire destroyed the D. A. Griffin General Store, the restaurant of J. K. Clausen and six residences on the main street. Other buildings which caught fire were saved.

Fly-Tox

Kills Flies, Moths, Ants, Mosquitoes instantly. We have a complete stock on hand. Prices from 50¢ to $1.50

Hall's Drug Store

1304 Douglas Street Phone 201

FURNITURE REMOVAL SALE

In Full Swing

Standard Furniture Co.

711 Yates Street

Whitney's Gigantic Money-raising Sale

25%, 33⅓%, 50% Off

Waterman Style Self Filling Fountain Pens, 95¢, $1.50 and $3.75

All sizes and patterns to choose from.

S.E. Cor. Yates and Broad Sts. Tel. 1467

GOOD FIR WOOD

$4.00 Per Cord Load

LEMON, GONNASON CO. LIMITED

Phone 17 2324 Government St.

PRODUCERS ROCK & GRAVEL CO. LTD.

Sand and Gravel

For all purposes, graded and washed with fresh water

Largest Capacity in Canada

1502 Store St. Phone 305

NEWS IN BRIEF

The city land department this morning sold A. B. Smith, for $300 a fine lot on the north side of Haultain Street, east of Shelbourne Street.

The offices of the City School Board are closed for the Summer vacation, but will be open on Saturday mornings.

Before constables are advanced in classification and salary, Chief Fry must submit recommendations to the Police Commission for approval, the board yesterday afternoon ruled.

The School Cadets Band, under the leadership of Bandmaster A. Rumsby, will play to-morrow afternoon, from 2 till 4 o'clock, at the Children's Playground in Beacon Hill Park.

The city fire department extinguished a roof blaze at a dwelling on Bay Street, opposite the site of the old tannery, near Douglas Street, shortly after 11 o'clock this morning. Little damage was done.

The thanks of the City Police Commission were yesterday afternoon rendered to Mr. and Mrs. R. P. Butchart for their entertainment of the delegates attending the convention of sheriffs and police chiefs.

A communication from the Provincial Public Works office stating there was no money available for the West Coast road was to-day referred to the West Coast committee by the Chamber of Commerce directors.

The Chamber of Commerce directors were advised to-day that the legislative committee of the City Council does not recommend the passing of a by-law prohibiting the erection of cloth signs in front of retail establishments for the purpose of advertising sales.

Inspector Forbes Cruckshanks and other members of the provincial police are working in close co-operation with the city's detective force, in a campaign to capture the men who burglared the safe at David Spencer's Limited on Sunday last. Chief John Fry yesterday afternoon informed the Police Commission.

The Royal Society of St. George will hold their annual basket picnic at Goldstream on Wednesday, August 19. Sightseeing cars will leave the City Hall at 2 o'clock. Tickets can be obtained from the secretary, Mr. Langley, or any of the entertainment committee. All kinds of sports, including races and a cricket match, will be included on the afternoon programme.

Trail B.C. Police Commission fears an irruption of Bolshevism in Canada, should the Dominion Government carry out rumored plans of settling 10,000 Ukrainian peasants on the prairies. The City Police Commission was yesterday assured that a settlement of these people at Trail is a centre of red political activity, and accorded endorsation to a Trail resolution opposing admittance of more Ukrainians into Canada.

All arrangements are complete for the third annual picnic of the Canadian Legion, which this year will take place at Campbell's Corner, Prospect Lake, on Saturday next. Those intending to go are asked to communicate with Secretary H. P. Thorpe. The picnickers are asked to take their own baskets. Hot water, tea and milk will be provided. A splendid programme of sports has been arranged, including some comic events. The band of the Sea Scouts will provide music. Tallyhos will leave the club rooms at 1 o'clock.

Dr. F. L. Hoffman, consulting statistician of the Prudential Insurance Company, will speak at the Memorial Hall, Thursday, August 13, on cancer. Chamber of Commerce directors were advised by H. E. Young, provincial medical health officer, to-day. The doctor mentioned that the question of mortality from cancer is one that has been attracting a great deal of attention throughout the world. The mortality in British Columbia has arisen from 36 deaths which was two per cent. of the total death registered in 1906 to 436 deaths in 1923, which was ten per cent. of the total deaths registered.

LABOR SPOKESMEN UPHELD BY GROUP

Toronto, Aug. 7. — The Toronto Trades and Labor Council went on record last night as strongly supporting the statements made by James Simpson, Peter Heenan and John Queen, M.P.P., at the British Empire Labor conference in London regarding immigration to Canada.

It also issued strong protest against the Department of Immigration at Ottawa and various newspapers for their criticism of the three labor delegates to Britain. Resolutions were passed that a protest be sent to the Department of Immigration and another to Premier King asking him to discharge the person or persons responsible for the statement issued by the Department.

WOMAN SPOKE

Delegate Mary McNab declared Mr. Simpson had been right in telling British people not to come to Canada.

The council passed a resolution that James Simpson be nominated as a candidate in the next Federal election. No riding was specified.

Messrs. Queen of Winnipeg and Simpson of Toronto issued a statement to the British press declaring the industrial depression in Canada was acute and there were tens of thousands of unemployed in Canadian cities, that hundreds of factories in the Dominion were being closed and that thousands of farms in the West were being abandoned. They spoke along similar lines at a session of the Labor Conference. The Department of Immigration, in an official statement took strong objection to this.

Negro Lynched by Mob in Missouri

Excelsior Springs, Mo., Aug. 7.—Miller Mitchell, negro, held in jail here for an alleged assault last night on a white girl, was lynched by a mob of about 500 persons here late to-day. The mob took Mitchell from the jail to a ravine about a quarter of a mile from town, where he was hanged to a tree.

After spending the past week in Victoria as guests at the Empress Hotel, Mr. and Mrs. Milton Cook of Kitchener, Ontario, have left for their home in the East.

INQUIRIES FOLLOW FINDING OF A HAT

North Vancouver, Aug. 7—Mystery surrounds a gray felt hat found on the North Vancouver ferry Thursday morning on the upper deck and police are investigating a note found inside on a card reading as follows: "This hat may be identified. Inquire at 668 Hastings East for information; also 44 Lakewood Drive."

The city directory shows John Kennedy resides at 668 Hastings East. Mrs. Kennedy stated J. Ainsworth, employed on a tugboat, whose wife resides at 44 Lakewood Drive, had lived at 668 Hastings East.

Telephonic calls to the house at 44 Lakewood Drive failed to arouse any response.

Vancouver city police state a warrant was issued for J. Ainsworth several weeks ago for non-support of his wife and one child. They say there is no reason to assume suicide.

Books are the true levelers. They give to all who faithfully use them the society, the spiritual presence, of the greatest and best of our race. —Channing.

CAMPING TIME Is Flashlight Time

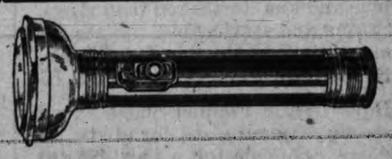

We have a large assortment of FLASHLIGHTS and SPOT-LIGHTS, giving a very efficient light up to 500 feet.

If your Flashlights are not in order let us supply you with new batteries or Mazda bulbs.

HAWKINS & HAYWARD

ELECTRICAL QUALITY AND SERVICE STORE

1121 Douglas Street Phones 643-2627

GIRL TELLS OF DEATH THREATS

Chinese Waitress Was Hurting Family Pride by Working

Saying that she had been threatened with death unless she obeyed the wishes of members of her family, and refrained from taking employment in the Hongkong Chop Suey House, Lum Yoke, Chinese waitress, charged with selling liquor in a restaurant, told her story of an alleged 'plant' in the City Police Court to-day. She denied having sold liquor to four Chinamen.

Dressed in black silk, in the conventional Oriental garb, Lum Yoke, dark-eyed and self-possessed, took the stand in her own defence to-day. She had worked in the restaurant for the last two months, the court was told through an interpreter. She sought work there about May 20, she said. At that time she had been back from China only a short time Having borrowed money from friends in the Orient, it was her wish that she should repay this sum as soon as possible. She owed $700, Mex., she told the court.

A part of this loan has been paid through advance wages received from her employers, the girl said. Later she was given an extra advance of $500. Her salary was a good one, $35 weekly, with tips, and she did not wish to leave her work.

Subjected to cross-examination by Claude Harrison, city prosecutor, witness held to her story.

CASE NEARS END

All witnesses for the prosecution have been called, and the session continued this afternoon at 2.15.

This morning Constable Cremer and Strong were called and told their story of the raid, led by Chief of Police John Fry, when Lum Yoke was arrested. Lum Go and Lum Sow, who previously gave testimony for the prosecution, were called by Stuart Henderson, counsel for the defence, to-day, and questioned closely, regarding their connection with the case. It is expected that all evidence will have been completed by the end of this afternoon's session of the court.

KIWANIS MEMBER AND BOY PICNIC WAS GREAT SUCCESS

Eighty Men and Lads Enjoy Outing at Island View Beach

On Wednesday afternoon last the Big Brother committee of the Kiwanis Club held a picnic at Island View Beach, Saanich. While the picnic was held especially for fatherless boys under the guidance of Kiwanis Big Brothers, every member of the club was invited, providing he brought at least one boy with him.

About eighty boys and men attended the affair, and when the sports were in progress it was difficult to tell who were having the more fun, the big boys or the little boys.

Baseball between the men and boys was the first item on the programme. In spite of leniency toward the grown-ups on the part of umpires, B. C. Nicholas and Mark Graham, the final score was too much in favor of the boys to publish.

Promising football material was discovered among the younger lads by Al Meugens and Cecil Heaton.

Races arranged by Harold Cross were most exciting, and several events had to be run over before the judges could decide the winners.

BOUNTIFUL SUPPLIES

Before tea was served by W. S. Norrington and his committee everyone indulged in a refreshing swim. The box lunches brought by each Kiwanian satisfied all demand, the large quantity of good things left over being dispatched by a delegation of boys to the children's aid camp in the vicinity.

During the afternoon President Howard Miller and Secretary Carl Stocker were kept busy serving ice cream and drinks.

The evening was spent around a huge bonfire on the beach with a never-ceasing programme of songs and stories. A tired but thoroughly enthusiastic party returned to the city about 9.30 p.m., the last question being, "When can we have another similar party?"

The picnic was arranged by the underprivileged child committee of the club.

APPROVAL IS GIVEN TO CITY WATER PURCHASE

Haste Was Necessary, Says Mayor Pendray

Victoria Ready to Give Saanich Reasonable Rate

Approval of the city's action in securing the Goldstream waterworks from Esquimalt was expressed at the Chamber of Commerce directors' meeting this afternoon. Dan W. Campbell said he thought the move would give general satisfaction. He looked upon it as a step in the right direction and one that would help build up a greater Victoria. James Fletcher seconded the motion, which carried without a dissenting voice.

OPEN TO SAANICH

Mayor J. Carl Pendray stated that in all the negotiations he had tried hard to work with Saanich. From information he had he decided that an immediate move was necessary, and that was the reason for the hasty action taken. The city had lots of water for sale, but was not holding any club over the municipalities. The invitation to Saanich was still open. The development of the Saanich Peninsula depended upon an adequate water supply and, through Saanich, Victoria was prepared to supply it.

Alderman Todd remarked the water on the South end of the Island belonged to the South end of the Island, and they should all be prepared to utilize it on a fair and equitable basis, standing ready to share in revenue or losses.

H. O. Kirkham referring to a remark of Mayor Pendray, said he had heard nothing of the invitation of Victoria to Saanich to name a committee to meet the city in the last two weeks. The city appeared to have made a very good buy as far as could be judged with the information given, but the present, he thought, was not the right time to argue Saanich and Victoria's disagreement on water.

"I am perfectly willing to discuss it. Let's have it out now," said Mayor Pendray.

Mr. Kirkham suggested the chamber could help by getting together committees of the city and municipalities to discuss water problems.

Saanich was not asking for water at below cost, or even at cost. It had figures prepared which had never been refuted. These figures showed Saanich had always paid more than cost for water.

Regarding Elk Lake, Alderman Todd said if the City of Victoria wanted to be unkind to Saanich it could not do it better than giving Saanich Elk Lake and persuading the municipality to get its water from Elk Lake.

SAANICH REPAYS TO CONSUMERS EXCESS WATER CHARGE MADE

Legal Advice Brings Delay to Enforcement of Increased Charges

Saanich is refunding to water users the excess levied since July 15, when the meter reader commenced collecting accounts rendered on the advanced scale.

This action follows legal advice that water, supplied prior to the endorsation of the Lieutenant-Governor-in-Council, must be charged for at the old rate.

The immediate effect is to restore to the irrigators of Gordon Head large payments for water consumed, the bills in many cases being rendered at fifty per cent increase above the amount now found due. Accounts paid by individual cultivators, especially Chinese market gardeners in many cases exceeded $100 for two months. These will be reduced to about $70.

In the urban wards, where meter readings are now proceeding, it will be some weeks before the new scale of charges come into effect.

The water used prior to July 15 cannot be known and the new rate now comes into effect following the first meter reading subsequent to the Order-in-Council.

Indirectly the effect of the delay will be to keep the increased charges in force for several months longer than otherwise necessary. The change transfers from larger users of water a portion of the increased cost, especially for June consumption, which cost Saanich over $5,000, mostly used by irrigators who now avoid increased charges for this supply.

Celebrated Artists To Appear Here During Winter Season

ALFRED HOLLINS, English blind organist, will visit city for first time next November.

CHARLES M. COURBOIN, gifted Belgian organist, returns in early Spring.

JOHN COATES, England's famous tenor and

ETHEL LEGINSKA, one of that country's greatest pianists, will give recitals.

CARVETH WELLS, noted English explorer, comes next Spring to tell us all about Jerusalem.

ANNA CASE, concert soprano,

EFREM ZIMBALIST, famous violinist, and

GERMAINE SCHNITZER, pianist, are also booked to appear, and

GERTRUDE HUNTLEY GREEN, distinguished Canadian pianist, will open season with a recital first week in October.

By G.J.D.

ALFRED HOLLINS

The visit of Alfred Hollins, one of the two famous blind organists of England—the other is William Wolstenholme—is really one of the most interesting events in Victoria's musical history. It was only by delicate and tactful persuasion that this wonderful organist consented to visit Canada and some parts of the United States of America, and already New York, where he opens the first of his recital series in September, Toronto, Montreal and other Eastern cities are looking forward to his visit with exuberant anticipation.

Alfred Hollins was born totally blind at Hull in 1863, and when nine years old he entered the Wilberforce Institute, where he continued his pianoforte studies under the oldest brother of Sir Joseph Barnby. Six years later he entered the Royal Normal College for the Blind at Upper Norwood, and began his organ study under Dr. E. J. Hopkins. His progress was remarkable on both instruments. At the age of thirteen he played Beethoven's "Emperor Concerto" at the Crystal Palace under the great conductor, August Manns, with tremendous success, and from then on he was greatly sought after. He studied a year with the famous Bulow in Berlin, after which he received the appointment as organist of St. John's, Redhill, and has filled many important positions. In 1886 he came to America under Dr. Campbell and created such a furore that a second visit was made two years after. In 1904 he toured Australia with huge success, but since that time has declined many tempting offers. He has written many works, including several organ pieces, some of which will be played during his forthcoming tour.

EFREM ZIMBALIST

One of the distinguished violinists of the age is Efrem Zimbalist, and like Mischa Elman, now reckons himself a citizen of New York. Born in Russia thirty-six years ago, he began the study of the violin when seven years old, and became a pupil of the master, Leopold Auer, at Petrograd. His London debut established his fame in England, and America always welcomes him as "one of us." His wife is Alma Gluck, soprano, born in Roumania, who since the age of six has lived for the most part in American. "Zimmy," as he is familiarly known, is quite popular in New York.

ANNA CASE

Anna Case is one of America's most popular concert sopranos, and has practically sang in every State of the Union. She is American born and entirely American trained, and her bookings indicate the catholicity of her appeal. In 1923 she was particularly busy, and each year has seen her in numerous engagements. She is a beautiful woman, and possesses a voice of rare beauty and purity. For many seasons she was with the Metropolitan Opera Company of New York.

GERTRUDE HUNTLEY GREEN

It will no doubt be remembered that through insufficient time to prepare a big work for organ and piano with Charles M. Courboin, as was anticipated last season, and was not therefore given the announcement that our gifted pianist is to play Caesar Frank's great concerto for organ and piano with the Belgian organist, will be hailed with delight throughout the whole community. Mrs. Green will practically open the music season here, when she will give a recital the first week in October under the auspices of the Men's Guild of Christ Church Cathedral.

JOHN COATES

John Coates is considered England's most distinguished dramatic and concert tenors. He hails from Girlington, Yorkshire, and sang as a Boy chorister from his sixth to twelfth year in churches at Bradford and Chester. When twenty-eight he studied with the famous London teacher, W. Shakespeare, and a year later he made his debut at the Savoy Theatre in "Utopia Limited." For the next six years he sang in light opera, with ever increasing success, and came to America during this time, but refused many flattering offers, as it was then his intention to study for grand opera, and after placing himself for a year at Paris under J. Bouhy, he made his debut in grand opera at Covent Garden in 1901. Since that time he has appeared with enormous success on the continent and throughout Britain. He toured Australia and Africa, also with the well-known Quinlan Opera Company. His forthcoming transcontinental tour is sure to prove a triumphant one, and his first coming to Victoria will be hailed with sheer delight.

CHARLES M. COURBOIN

The return of Charles M. Courboin, the celebrated Belgian organist, in the Spring for the second time to the city is bound to create much enthusiasm. It will be remembered the phenomenal sensation he created here during his last season's visits, and the event will be all the more enhanced from the fact that he and Mrs. Gertrude Huntley Green are to play a most important work for organ and pianoforte, by the great French composer, Caesar Franck. Mr. Courboin will be here in February next.

ETHEL LEGINSKA

Born at Hull in 1883, Ethel Leginska is one of England's great concert-pianists. She commenced playing the piano when a little over four years of age, and was a pupil of the famous teacher, Leschetizky, at Vienna for three years. She made her debut before an American audience at New York over ten years ago, receiving an immense ovation. Her playing is characterized by masculine vigor, dashing brilliancy and great variety of tonal color. She has written many works of real merit, and at the time of writing is conducting for two evenings the big orchestra at the Hollywood Bowl, Los Angeles. Some weeks ago she disappeared in sensational manner. She is extraordinarily temperamental. Her original name was Leggins.

GERMAINE SCHNITZER

The return of Germaine Schnitzer, recognized as one of the world's greatest pianists, cannot fail to arouse considerable attention. This French pianist—she was born about thirty-five years ago in Paris—has played under the greatest conductors and with the largest symphony orchestras of the present day, and has toured extensively. Her success should be unquestioned.

CARVETH WELLS

"The huge success of Carveth Wells, the celebrated English explorer, last Spring, will no doubt be repeated next year, as it is the intention of this inimitable travelogue speaker to come and tell us all about Jerusalem, where he now is. He also will explore some unknown parts of the great Mediterranean Sea, the discovery of which, the explorer says, will prove "intensely interesting and humorous." Carveth Wells just now is the rage in America, and his recently published book on his Malay experiences and adventures is one of the present "top-sellers."

THE HOMERUN SITUATION

St. Louis, Aug. 6.—First Baseman Bottomley, while in the "scope of his employment," June 2, in a game between the St. Louis Cardinals and the Cincinnati Reds, "deliberately and with the intention to create a situation commonly known as a home-run," batted a baseball into the bleachers at Sportsman's Park, complains Irwin Hayes in a suit to-day for $7,500 damages against the owners of the St. Louis Nationals.

Hayes was in the bleachers, and the ball hit him in the face, causing nervous shock and disfigurement, he asserts.

Overnight Entries For Vancouver Meet

Vancouver, Aug. 7.—Saturday's entries at Lansdowne Park:

First race—Six furlongs.

Old Sinner	119
Deertrail	114
Blanche Meyers	112
Zapatos	110
Judge Hickman	110
Angelo	110
Ringleader	114
Lady Herrigan	105
Twinkle Blue	108
Bittern	108
Vic Munoz	107
Southern Gentleman	107

Also eligible:

Mary Fuller	108
Peg O.	112

Second race—Five furlongs.

Delancey	114
Jewel City	114
Raymond Bradley	114
Lomond Jr.	114
Pharaje Ann	112
China Jane	112
*Kremlin	109
*Rattan	109
Zelma Roberts	112
Princess Redbird	112
Al	109

Third race—Five furlongs.

Romaldo	114
J. Rufus	114
General Petain	114
Little Pointer	112
Mazie Barber	112
Lasting Love	112
Millie Erne*	107
Okan Bell	105
Stapeli	105
Marvel G. *	100
Joe Shannon*	100

Fourth race—Fife furlongs.

Daydue*	112
Margaret Elenora	111
Colonel Boyle	107
Lady Berrilldon	105
Mountain Oaks*	105
Randolph*	102
Tulameen Kid	100
Alesa*	98

Fifth race—One mile and seventy yards:

Worthman	116
Bryndear †	107
Spearshot †	106
Rochester Jr.	105
Combustion	102
Bernice E.	100
Hiram Taylor	98

† Drumheller entry.

Sixth race—Five furlongs.

A. Lester*	114
Joe G.	118
Black Prince	114
Sunnyways	112
Faithful Girl	109
Ivy Gray	111
Mr. Buby	110
Darrel J.	107
Dr. K.	104

Seventh race—One mile and one-sixteenth.

Montdale	116
Tableau d'Honneur	113
Montona	111
Black Watch II	111
Torsida	108
Dare	106
Watch Your Step	104

* Apprentice allowance claimed.

Citizens Patronize Your Fair, Aug. 17 to 22

UKULELE

Special

$4.00

A big shipment of these genuine Hawaiian ukuleles arrived yesterday and we intend to clear them in record time by placing them on sale to-day at $4.00 each. Get one for camp—they're ideal for campfire sing-songs, for boating parties and dances.

FLETCHER BROS LIMITED VICTORIA

"Everything in Music" 1110 Douglas Street

"Hoe Maid" Candy For Your Picnic Basket

There are many varieties of "Hoe Maid" Crisps, toffees, fudges and caramels that won't break or become sticky when you pack them in your picnic basket. Ask for one of these special picnic boxes and let the folks enjoy a real candy treat. Prices from 50c

Saturday Specials

CANDY SPECIAL — Butterscotch Patties Per ½ lb. 25c

BAKERY SPECIAL — Nut and Date Loaf for 25c

Stevenson's

TWO STORES

725 YATES ST. 1119 DOUGLAS ST.

Delight the Family

Insure for them a Summer of fun and fresh air by buying a good Used Car through the "Automobile Columns in Times Classified ads—

SEE PAGE 16

DAVID SPENCER LIMITED

Citizens Patronize Your Fair, Aug. 17 to 22

Citizens Patronize Your Fair, Aug. 17 to 22

Wash Dresses Selling at Great Reductions To-morrow

A New Showing of Knitted Dresses and Suits—Good Values

Women's Smart Style WASH DRESSES

At Greater Reductions for Friday

Regular $5.95 to $12.00

Dresses of candy stripe silk broadcloth, with kick pleats, short sleeves and tie girdles; popular shades. Sizes 16 to 40 .....

Cotton Canton Dresses, large coin spot design. White ground, spots in reseda, rust, orange, black, blue, mauve and red .....

Dresses of beaded and plain voiles, light shades trimmed with lace, embroidery, buttons, ribbons of set-in fronts. Sizes 16 to 40 .....

Matrons Dresses of sunproof Foulard, beautifully trimmed and shown in popular shades .....

at $3.50

Wash Dresses of novelty silk, linen crepes, broadcloth, spun silk, Bedford cord, novelty and figured silk. All favorite shades, with contrasting trimming. Sizes 16 to 38 ..... **$5.00**

Jersey Silk Overblouses

On Sale Saturday

$2.50

Overblouses of silk Jersey cloth, in plain or fancy weaves, designed with elbow sleeves, V necks and collars and cuffs of vella-vella, in self colors. Shades are black, tan and crabapple; sizes 34 to 46. On sale, each, **$2.50**

Sale of Women's Sweaters

Saturday

$1.50, $2.50 and $3.50

All Wool and Silk and Wool Pullovers, made with long or short sleeves, V neck or small collars, and sleeveless Cardigans with plain back, fancy weave or contrasting fronts; with or without pockets. On sale for, each **$1.50**

Pullovers in many different styles, striped brushed wool front with plain back and sleeves. Plain knit pullover, silk pullovers in pretty allover pattern. All shown with either long or short sleeves in a good selection of shades. Wonderful values. On sale for ... **$2.50**

Silk and Wool Pullovers, finished with small collar and tie; and wool Cardigans, in plain and ribbed styles. Shades are pale blue and dark grey. All great value at, each, **$3.50**

—Sweaters, First Floor

36-inch Spun Silks on Sale for, a Yard, $1.98

Super Quality Spun Silk, extra heavy, makes up into a very useful dress that looks well and launders excellently. Shown in plain shades of white, perriwinkle, lemon, peach, mauve, black, navy, grey and sky. On sale for, a yard **$1.98**

Striped Spun Silk in good designs and colorings, heavy weight fabric in fast colors. On sale for, a yard **$1.98**

—Silks, Main Floor

Fine Quality Navy Serge Skirts for Girls

$2.75 to $6.50

Navy Pleated Skirts of fine quality English serge, buttoned on to white cotton bodice, easily detached for washing. Shown in small or medium pleats, in sizes for 6 to 14 years. Priced according to size from, **$2.75** to **$6.50**

—Children's Wear, First Floor

Girls' Black Sateen and Serge Gym. Bloomers

Black Sateen Bloomers with elastic at waist and knees, well made and finished. Sizes for 10 to 14 years. On sale for, a pair **$1.00**

Black Sateen Bloomers, best quality sateen, pleated from band at waist and finished with elastic at knees. Sizes for 14 and 16 years. On sale for, a pair **$1.50**

Fine, All Wool Serge Bloomers, pleated from band at waist and finished with elastic at knees. Sizes for 6, 8, 10, 12 and 14 years. On sale for, a pair, **$2.50** and **$2.75**

—Children's Wear, First Floor

Special Sale of Women's Woolen KNITTED SUITS AND DRESSES

In the Ready-to-Wear Section

Smart Knitted Frocks, in silk and wool or fancy rib two-tone effects, with long sleeves and turn-back cuffs, V neck and roll collar, finished with tie girdle. Shades are powder blue, navy blue, jade and bottle green, brown, tan, sand, grey, black and white. Sizes 34 to 44 bust. Priced at **$6.90**

Silk and Wool Knit Dresses, in shades of black, white, powder blue, sand, grey, fawn and brown, trimmed with contrasting stripes on collar, cuffs, and around base of skirt. Well made garments, perfect fitting, with long sleeves, cuffs and convertible collars. Sizes 34 to 42. Priced at **$8.90**

Novelty Knit Dresses of silk and wool with fancy checked vestee effect in front, collar and cuffs. Made with long sleeves and tie girdles. Shown in light shades, including dawn, sunset, henna, green, blue, grey, fawn, brown and mauve. Sizes 36 to 42. Priced at **$10.90**

A choice selection of English and Swiss Knit Frocks, in shades of green, brown, fawn, powder blue and navy. They have fancy silk knit collars and cuffs and some are trimmed in contrasting shades at base of skirt. Sizes 16 to 42; a limited number only. Priced from ..... **$14.90** to **$28.90**

Knitted Suits in coat or pullover styles, with plain skirts finished at waist with elastic. Shown in colors or mixtures of grey, sand, green, rose and brown. Priced at **$8.90**

Silk and Wool Mixture Knitted Suits, with medium length or Cardigan coats that may be worn with or without belt. Skirts finished with elastic at waist. Shown in pleated or plain styles. Colors are grey, green, brown, rose and blue. Priced at **$17.90**

Suits of Silk and Wool, in pullover or coat styles, plain shades or two-tone effects, good selection of styles; skirts plain with elastic at waist. Colors are brown, green, black and white. Priced at **$24.90**

IMPORTED COATEES

Shown in hip or three-quarter length, with convertible collar, finished with braid binding or brushed wool trimming. Shown in mixtures and check effects of sand, brown, green, rose, blue and peach. Priced from ..... **$9.90** to **$29.75**

—Mantles, First Floor

31-inch Sports Flannel

On Sale for, a Yard, $1.00

All Wool Quality Flannels that will give great satisfaction in wear and appearance. Shades are navy, brown, orange, Copen., powder blue, mauve, grey, fawn, green, henna, rose reseda, red, lemon and amethyst. On sale for, a yard **$1.00**

—Dress Goods, Main Floor

Women's "Winsome Maid" Silk Hose

Regular $2.00, On Sale Saturday for

$1.29

Winsome Maid Pure Silk Hose, with double heels, soles and toes. Shown in beige, black, white, tanne, sonora, nasturtium and cowboy. Regular $2.00. On sale for, a pair **$1.29**

Pure Silk Hose, wtih mercerized welt and strongly reinforced feet, in sizes 8½ to 10. Shades are black, camel, white, beige, brown, airedale, log cabin, pearl grey and Oriental pear. On sale for, a pair ... **$1.29**

—Hosiery, Main Floor

Women's Wool BATHING SUITS

At Reduced Prices

Bathing Suits in wool mixture; shades of navy, black and brown, trimmed with colored stripes on skirt. Special, each **$1.98**

Pure Wool and Silk and Wool Bathing Suits in reliable makes; a variety of popular shades. Sizes 34 to 44. Special, each **$2.95**

Novelty Bathing Suits of fine wool, attractive designs and colors. Values to $6.50. On sale for **$4.98**

—Whitewear, First Floor

MEN'S SUITS

Excellent Grade Tweeds. On Sale Saturday

$15.00 and $20.00

Suits for business or best wear. Made from good grade tweeds and modeled in styles suitable for all. There are smart double-breasted styles and fancy backs, and shades include greys, stripes, browns, herringbones and fancy tweeds. The tailoring is excellent and trimmings dependable. Great value at **$15.00** and **$20.00**

—Men's Clothing, Main Floor

Men's Pants, a Pair, $2.50

Neatly made Pants of a good quality tweed, neat in style and shown in herringbones, dark tweeds, Donegals and stripes. On sale, a pair **$2.50**

—Men's Clothing, Main Floor

Special Values in Women's Bloomers and Slips

Satinette Bloomers, well made, double elastic knees; shown in peach, blue, pink and orchid. Extra special values ,pair, **$1.00**

Satinette Costume Slips, finished with hemstitched top; shown in sand, powder blue, peach, canary, pink, navy and black. On sale for, each **$1.39**

Princess Slips of fine cotton in a variety of styles, trimmed with lace or embroidery. Priced from **$1.25** to **$3.95**

Special purchase of Dainty Lingerie Sets, comprising chemise and step-ins of white, strips, dainty and mercerized moiré, shown in white and colors. All sizes. On sale, a set, **$1.98**

—Whitewear, First Floor

Women's Knit Bloomers, 75c and $1.25

Silk Lisle Bloomers with double gusset, elastic at band and knees, Penman made, in white only; sizes 36 to 44. On sale for, a pair **$1.25**

Zimmerknit Bloomers with double gusset, elastic band and knees. made of good-wearing cotton in mauve and black. Sizes 36 to 40. On sale for, a pair ..... **75¢**

—Knit Underwear, First Floor

Infants' Dresses, Rompers and Coats

Special Values Saturday

Lawn, Voile and Silk Dresses, broken lines in dainty styles for ages 3 months to 2 years. Special, each **$2.98**

Rompers of cotton crepe in plain and two-tone effects, trimmed with rick rack braid and in sizes for 1 to 2 years. Special, a pair **$1.00**

Infants' Cream Lustre Coats, trimmed with silk braid. Splendid values at, each **$2.50**

—Infants' Wear, First Floor

A Big Shoe Special on the Bargain Highway To-morrow

Several short lines of Women's High Grade Pumps greatly reduced for quick clearance have been moved to this section. The lines include Cara sole pumps of superior quality in all leathers, suedes and satins. All wonderful bargains at, a pair **$3.95**

Other tables of Women's and Children's Shoes from **95¢** to **$2.95**

—Lower Main Floor

Antiglare Eye-shades

Another shipment of the well-made green shades with adjustable straps. Each ..... **50¢**

—Toilet Articles Section

Auto Strop Razors

Get an Autostrop Razor while the special offer lasts. You will never have another opportunity to purchase at the price. Gold-plated razor with blade, blade box and strop ..... **59¢**

Shaving Supplies Section

Highway Bargains in Boys' Clothing Saturday

Shirt Waists in striped prints and fancy cords or khaki drill. Neat and well made; sizes for the ages of 6 to 16 years. On sale for, each, **$1.00** and **$1.25**

Boys' Combination Overalls, in blue and khaki with red trimmings. Strong and serviceable. Sizes for ages 3 to 7. On sale for, **$1.25, $1.50** and **$1.75**

Boys' White Flannel Shorts, good strong flannel; sizes for 4 to 11 years. On sale for, a pair, **$1.00**

A good assortment of fine Knit Woolen Jerseys, with polo collars. Shown in a large range of colors. Sizes 22 to 28. Each **$1.85**
Sizes 30 to 33. Each **$2.25**

—Boys' Store, Lower Main Floor

Men's Imported and Canadian Socks and Golf Hose

At Special Prices Saturday

Men's Wool Golf Hose, plain colors and fancy tweed or heather shades. Priced from, a pair, **$1.25** to **$2.50**

Llama Cashmere Socks for wear and comfort; Circle Bar Brand, with elastic tops, extra special heels, toes, ankles and soles. Shown in grey, sand and camel. Special price, a pair ..... **75¢**

Art Silk and Wool Mixture Socks, light weight for warm weather, assorted two-tone shades to choose from. Special, a pair, **65¢** or **2** pairs for **$1.25**

Imported Wool Socks in fancy checks and stripes; all the wanted shades in stock; made from pure wool or silk and wool. Priced from, a pair, **$1.00** to **$2.45**

—Men's Furnishings, Main Floor

DAVID SPENCER LIMITED

DAVID SPENCER LIMITED

Store Hours: 9 a.m. to 6 p.m. Wednesday, 1 p.m. Saturday, 9 p.m.

Citizens Patronize Your Fair, Aug. 17 to 22

Citizens Patronize Your Fair, Aug. 17 to 22

August Home Furnishings Sale Bargains Saturday

And the Usual Good Values on the Bargain Highway

BEDROOM FURNITURE

August Sale Bargains

Golden Oak Dressing Table, with bevel glass triple mirrors. On sale for **$19.50**

Five-piece Bedroom Suite, ivory or walnut finish; dresser, dressing table, chiffonier, full size bed and bench. On sale for **$95.00**

Eight-piece Child's Bedroom Suite, finished in ivory with blue decorations; bed, dresser, chiffonier, dressing table, chair, rocker and chest with spring and mattress. Complete for **$119.50**

Walnut Bay Bed, with wood ends, "Way" sagless springs and drop side. Can be made into full size bed. It is covered with good grade cretonne. On sale for **$29.50**

"Way" Sagless Couch, with back that lets down into full size bed. Covered with cretonne. On sale for **$27.50**

"Way" Sagless Dropside Couch, covered with fine cretonne and with extra pillow. On sale for **$19.50**

—Furniture, Second Floor

Sewing Machines $32.00 and $55.00

Drophead Sewing Machine, in excellent working order. August Sale Price, **$32.00**

Rotary, Electric Sewing Machine, in first class condition and excellent finish. August Sale **$55.00**

—Furniture, Second Floor

Sale of Solid Mahogany Mantel Clocks

Large Size Handsome Mahogany Cases, with first quality American movement, strikes quarter, half and hour on sweet-toned gong. August Sale Special at, each **$15.00**

—Silverware, Lower Main Floor

Linoleum Rugs

At Great Reductions For August Sale

Linoleum Rugs, slightly imperfect in printing but otherwise in perfect condition and will give the maximum of wear.

Rugs, 6 ft. x 9 ft., reg. $9.75 for **$7.50**
Rugs, 7 ft. 6 in. x 9 ft., reg. $12.00 for **$9.75**
Rugs, 9 ft. x 9 ft., reg. $13.50 for **$11.25**
Rugs, 9 ft. x 10 ft. 6 in., reg. $15.00 for **$12.95**
Rugs, 9 ft. x 12 ft., reg. $19.00 for **$15.50**
Rugs, 10 ft. 6 in. x 12 ft., reg. $21.00 for **$17.50**
Rugs, 12 ft. x 12 ft., reg. $24.50 for **$19.75**

—Linoleum, Second Floor

Linoleums

Great Values for August Sale

Inlaid Linoleum, in eight excellent designs that go right through to the canvas back. Extraordinary value. Regular, a square yard $1.85 for **$1.49**

Fine Grade Printed Linoleum, in a full range of colorings; all perfect goods. On sale, a square yard **79c**

—Linoleum, Second Floor

August Sale of Wilton and Axminster RUGS

One-third Less Than Regular Prices

Wilton Rug, 11 ft. 3 in. by 13 ft. 6 in, in a handsome blue ground conventional design; reg. $110.00. On Sale for **$72.00**

Wilton Rug, size 9 ft. by 12 ft; famous Crosley make, rose and green colorings on black ground; reg. $130.00. On Sale for .. **$87.50**

Seamless Wilton Rugs, 9 ft. by 10 ft. 6 in., in fine grade. One-piece rugs in beautiful designs and colorings; reg. each $120.00. On Sale for **$79.00**

Wilton Rugs, size 9 ft by 12 ft. English fringed in rose grounds, fine grade; reg. $77.50. On Sale for **$52.00**

Axminster Rug, size 9 ft. by 9 ft. Extra fine grade, blue and rose grounds, Oriental designs; reg. $95.00 for **$63.00**

Seamless Axminster Rugs in attractive designs and colorings, size 9 ft. by 10 ft. 6 in.; reg. each $79.00 for **$50.00**

Two Seamless Axminster Rugs, size 9 ft. by 9 ft. One in Oriental design on blue ground, one crossbar design in rose on black ground; reg. each $65.00 for **$42.00**

Seamless Axminster Rugs, 9 ft. by 7 ft. 6in., with two tone centres and chintz borders; reg. each $55.00 for **$37.50**

Seamless Velvet Rugs on Sale for $35.00

Seamless Velvet Rugs, 9 ft by 10 ft. 6 in. English made, one piece rugs in very attractive designs. On Sale each **$35.00**

British Made Velvet Pile Rugs in fine designs and colorings; size 4 ft. by 6 ft. On Sale, each **$10.95**

Dining-room Furniture---Big Values for Saturday

Seven-piece Dining-room Suite, including oblong table with rounded six leather slip-seat chairs; all quartered oak and in fumed finish. On sale for **$89.50**

Walnut Finish Dining Table with a 6-foot extension; table has six legs. Regular price $25.00 for **$17.50**

Two-tone Old English Oak Dining-room Suite of nine pieces; large buffet, china cabinet, oblong extension table and six leather-seated chairs. Regular price $231.00. On sale for **$175.00**

Solid Walnut Buffet with low back and lots of drawers and four-door cupboard. Regular $65.00 for **$49.50**

—Furniture, Second Floor

LACE CURTAINS

August Sale Bargains at

$2.95 and $5.00

Nottingham Lace Curtains, 2½ yards long and 39 and 45 inches wide. Several designs to choose from. Regular $3.95. On sale for, a pair **$2.95**

Swiss Lace Curtains, 40 inches wide and 2½ yards long; choice of white, cream or ecru. Regular $7.50. On sale for, a pair **$5.00**

—Draperies, Second Floor

Seamless Tapestry Rugs $7.25 and $8.95

Tapestry Rugs, extra special values, no seams and a choice of several attractive designs. Size 5x8 feet. August Sale Price .. **$7.25**

Size 6x9 feet. August Sale Price **$8.95**

—Carpets, Second Floor

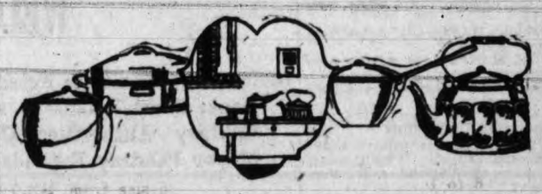

"Supreme" Aluminumware

On the Bargain Highway Saturday

9-inch Pie or Cake Plates. Regular 45c for ..... **25¢**
Saucepans; sets of three from 1 to 3 quarts. A set, **98¢**
Mixing Bowls; sets of three, 1 to 3 quarts. A set.. **98¢**
Pudding Pans; sets of three, 1½, 2½ and 3½ quarts. A set ..... **98¢**
3-quart Straight Saucepans. Each ..... **98¢**
Convex Kettle, 6 quarts. Each ..... **98¢**
4-quart Saucepans. Each ..... **98¢**
5-quart Flaring Saucepans, with lip. Each ..... **98¢**
Self Basting Roast Pan, 10½-inch size. Each..... **98¢**
10-quart Preserving Kettle. Each **$1.48**
9-inch Frying Pans, heavy. Each ..... **98¢**
2-quart Double Boilers. Each ..... **98¢**

—Hardware, Lower Main Floor

Linen and Table Damask

At August Sale Prices Saturday

Hemstitched Table Squares, 36x36 inches; made from good heavy fabric; very well finished. Regular $1.00. August Sale Price, each ..... **85¢**

60-inch Pure White All Linen Damask in pansy design; a real bargain. Regular $2.25 to clear at, a yard, **$1.25**

Half-bleached Pure Linen Damask in the dice pattern; 60 inches wide. On sale for, a yard..... **$1.50**

Union Linen Half-bleached Damask.
63 inches wide. On sale for, a yard..... **$1.25**
54 inches wide. On sale for, a yard..... **$1.00**

Special line of Runners and Squares at bargain prices Saturday.
Runners in ecru shade, very pretty, laced edged, well finished. Regular $1.50. On sale for..... **98¢**
Squares in ecru shade, well made, finished with lace edge and insertion. Regular $1.50. On sale for **98¢**

—Linens, Main Floor

Jelly Glasses and Sealers

On Sale Saturday

Perfect Seal Jam Jars, pints, per dozen **$1.25**
Economy Self-sealing Jam Jars, pints, per dozen **$1.35**
Quarts, per dozen **$1.45**
Wide Mouth Mason Jam Jars, per dozen **$1.35**
Quarts, per dozen **$1.45**
Economy Caps, per dozen.. **35¢**
Parowax, per lb. ..... **16¢**
Squat or Tall Jelly Glasses, per dozen ..... **65¢**
Jelly Glass Covers, slip or screw on, per dozen ..... **10¢**

—Hardware, Lower Main Floor

BRASS FERN POTS

Hammered floral design, exceptional valuue at **59¢, 79¢, $1.59** and **$2.19**

—Brassware, Lower Main Floor

Mattresses Reduced For August Sale

All Cotton Mattresses with strong covering and in all standard sizes. On sale, each **$6.75**

All Cotton Felt Mattresses, covered with a strong art ticking; made so they will not lump; all sizes. August Sale, each **$7.50**

All Cotton Felt Mattresses, better grade and guaranteed not to lump; covered with blue art ticking. Each, **$10.50**

"WAY" SAGLESS SPRING

On Sale During August Sale. Each $14.00

This famous Bed Spring is guaranteed by the makers for 25 years. Will not roll occupants to the centre, is sanitary and noiseless. Made with flexible hollow steel cable, easily cleaned and will not tear bedclothes. On sale during August Sale each **$14.00**

—Furniture, Second Floor

Feather Pillows, Regular $1.25 for 79c

Pillows of selected chicken feathers and covered with a strong ticking; size 18x26 inches; regular, each, $1.25. On sale, each ..... **79¢**

—Second Floor

Highway Bargain Stationery

Fancy Boxes of Notepaper with envelopes to match. Regular $1.00. On sale for, each ..... **50¢**

Writing Tablets, letter size, linen finish. Special, Saturday, 4 for ..... **50¢**

—Lower Main Floor

Highway Bargains in Books

Everything on our Bargain Table at half-price Saturday, consisting of Biography, Travel, Poetry, Fiction, etc.

Novels and an assortment of non-fiction on sale at 3 for **$1.00**

Girls' Own Annual and Chums on sale for Saturday only. Regular $3.25 for **$2.50**

Chatterbox for 1925. To clear at, a book..... **$1.25**

—Books, Lower Main Floor

Special Values in Suit Cases and Picnic Cases Saturday

Shopping or Picnic Cases in black or tan imitation leather, metal bound and corners, and two side clasps.
14-inch size on sale for, each ..... **98¢**

Suit Cases of tan fibre, made with two side clasps, lock and key and two outside straps; well lined. A very smart week-end case at a low price.
24-inch size, each..... **$2.50** 26-inch size, each..... **$2.65**

Extra Deep Imitation Leather Suit Cases, tan or black, have two leather outside straps. A useful case that will hold a surprising quantity of goods.
24-inch size, each..... **$2.95** 26-inch size, each..... **$3.15**

—Traveling Goods, Main Floor

French Lace Bedspreads

August Sale Bargains

Special lines of French Lace Bedspreads, in a large choice of designs, in ecru, cream and white. Fine and medium net, at prices to meet all requirements.

Fine Net, in conventional design, cream shade; size 76x94 inches. Big value at **$3.95**

Fine Net, in floral design, cream shade, no fringe; size 96x96 inches. Bargain at **$4.95**

Fish Net, in floral design, cream shade, fringed; size 80x96. Very special value at **$5.95**

Cream Fish Net Spread, without fringe; size 96x96. On sale for **$5.95**

Very Dainty Fine Bedspread, in floral design, with Huntsman's Horn and ribbon in pale cream; size 94x98. On sale for **$6.95**

Rich, Pale Ecru, Fine Net Bedspreads, in Greek design, with cherub and medallion, fringed; size 88x96. On sale for **$7.95**

—Staples, Main Floor

Spencer's Reliable Paints

For Interior Exterior Use. Best Possible Values

Good Quality "Leader" Brand Paints for interior or exterior use. Colors are cream, red, brown, grey, slate and white. Per gallon **$2.85**
Any color. Per 4-gallon tin **$11.00**

Interior Varnish Stain, walnut, mahogany, dark and light oak. Per quart ..... **98¢**

Flat Wall Finish that leaves a hard, washable surface; ivory and white. Quart can, **98¢**

Porch Paint; a most durable outside paint; dark grey only. Per quart ..... **98¢**

Green Paint for window boxes and all outside garden decorations. Quart can.. **98¢**
1-pint can ..... **60¢**
Half-pint can ..... **35¢**

Linoleum Varnish, will not turn white or show scratches. Per quart **$1.75**
Per pint **$1.00**
Half-pint ..... **55¢**

Churches Alabastine; all colors. Regular 75c for ..... **69¢**

Spencer's Kalsomine; regular 65c. 5-lb. package for ..... **50¢**

Creosote Oil Shingle Stain; all colors. At, per gallon **$1.90**

Varnish Brushes, all rubber set, good bristles; 1 inch. Each, **10¢, 20¢** and **30¢**
1½ inch, each, **15¢, 25¢, 35¢** and **40¢**
2 inch, each, **25¢, 35¢, 45¢** and.... **55¢**

Paint Brushes, flat wall, all rubber set. 2½ inch, each, **50¢** and ..... **60¢**
3 inch, each, **60¢, 80¢, $1.00** and **$1.25**
4 inch, each, **$1.00, $1.35, $2.50** and **$3.00**

Kalsomine Brushes, all rubber set. Each, **$1.25, $1.65, $1.75, $2.00, $2.85** and **$3.85**

Inexpensive Kalsomine Brushes. Each, **40¢** and ..... **90¢**

—Paints, Lower Main Floor

August Sale Bargains in Brooms and Brushes

Heavy Corn Brooms, 5-string. Regular 75c for, each ..... **49¢**

Hair Brooms, English shape. Regular $1.50 for ..... **95¢**

Fibre Bannister Brushes. Regular 50c for ..... **35¢**

Whisk Clothes Brushes. Regular 45c for ..... **30¢**

—Hardware, Lower Main Floor

32-Piece Sets of Open Stock Dinnerware

August Sale Bargains Saturday

Sybil Pattern Open Stock Dinnerware; 32-piece dinner set. August Sale Special at **$12.00**

Verge Line White and Gold Open Stock Dinnerware; 32-piece set. Special **$5.95**

The Famous Blue de Roi Pattern Open Stock Dinnerware; 32-piece dinner sets. Special for August, each.. **$10.00**

Water Set, 7 pieces, grape designs, jug and 6 tumblers. Special, a set **$1.39**

—Chinaware, Lower Main Floor

Just Arrived Gem Dance Folio for 1925

Containing 30 snappy dance numbers, with such hits as "Alabamy Bound," "Melody That Made You Mine," "If You Knew Susie," "Rose Marie."

All for **60¢**

Get one to-day from Cecil W. Heaton, Music Department

—Lower Main Floor

DAVID SPENCER LIMITED

STRIKING MARINERS RETURN TO CHINA

Canadian Jail Term Was Meted Out to Them For Refusing Duty

On board the N.Y.K. liner Iyo Maru, calling here at 4 p.m. to-day, outbound for the Orient, are twenty-four Chinese seamen formerly members of the Coughlan steamer, City of Vancouver.

While the City of Vancouver was loading outbound at Sound ports the men walked off the ship and refused, it was asserted, to stay by the terms of a contract completed with the Shanghai Seamen's Institute.

When the vessel was on her way to sea further trouble arose, and she put into this port where the striking seamen were hailed before Magistrate Jay. Light terms of imprisonment followed. Meanwhile the City of Vancouver took on a new crew, brought out from China on the next boat, and put to sea. The striking mariners are routed back on the Iyo Maru for their home in Shanghai.

The Iyo will pick up a light cargo here before clearing for Yokohama and Orient ports.

SPOKEN By WIRELESS

8 p.m., Aug. 6.—Shipipng:

MOUNT BAKER, Bristol Bay for San Francisco, 450 miles from San Francisco.

CANADIAN OBSERVER, 30 miles from Victoria, inbound.

KERMIT, San Francisco for Seattle, 300 miles south of Cape Flattery.

ADMIRAL ROGERS, loading, Petersburg, Alaska.

CORDOVA, 30 miles from Wrangel at 6 p.m.

EMPRESS OF RUSSIA, Yokohama for Victoria, 2,002 miles from Victoria.

ARIZONA MARU, 1,117 miles from Victoria, inbound.

USURI MARU, 1,050 miles from Vancouver, inbound.

AORANGI, 2,920 miles from Victoria, outbound.

8 a.m., Aug. 7.—Weather:

Alert Bay—Cloudy; calm; 30.30; 60; smooth; 7.30 p.m. Tug Canada, Ocean Falls for Vancouver, off Port Neville at 7.10 p.m.

Prince Rupert—Clear; calm; 30.22; 56; smooth.

Estevan—Clear; northwest; fresh; 30.04; 61; smooth.

Pachena — Hazy seaward; 30.10; 59; light swell.

Girl Athletes Return to Canada

London, Aug. 7 (Canadian Press Cable)—Lieut.-Colonel John Mackenzie Rogan, former bandmaster of the Coldstream Guards and one of the best known musicians in London, sailed on the liner Montcalm for Canada to-day. He is going to Toronto to organize the tattoo at the Canadian National Exhibition, and also to conduct massed bands at the exhibition.

Other passengers on the Montcalm were General Duff-Stuart, Vancouver, one of the competitors in the National Rifle Association's recent meeting at Bisley, and the Canadian girl athletes who competed at the women's international meeting here recently.

Hongkong, Aug. 7.—The Canadian liner Empress of Australia sailed to-day for Shanghai with a good number of Chinese signed as members of the crew.

At Esquimalt Dockyard Jetty This Morning

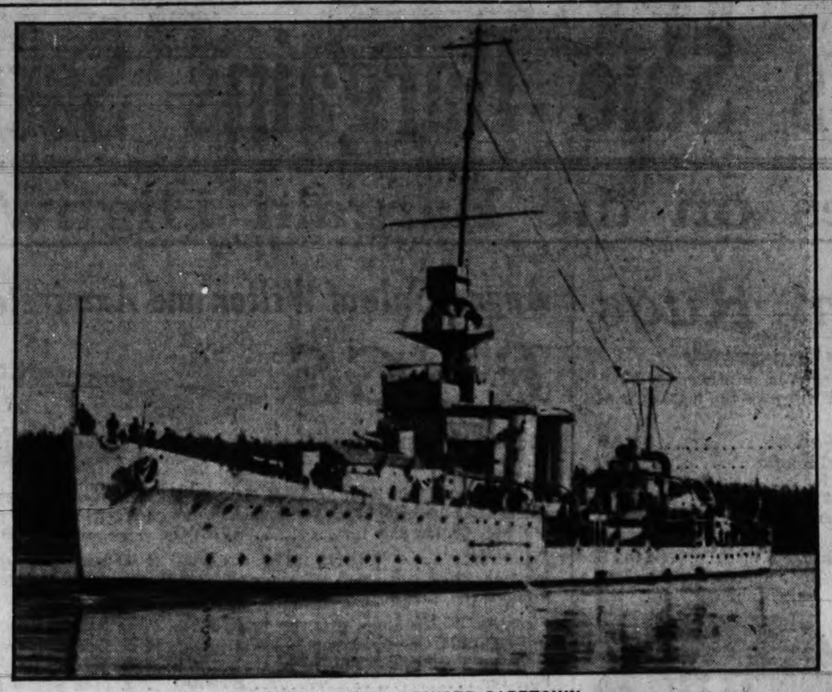

BRITISH LIGHT CRUISER CAPETOWN

here for eleven-day stay as unit of British North America and West Indies Squadron, now making her second call at this port. The H.M.S. Capetown was here on November 2, 1922 with different complement.

H.M.S. CAPETOWN FROM BERMUDA BASE WELCOMED TO PORT

Officers and Men to be Feted Royally in Stay of Eleven Days; Formal Calls on Administrative, Naval and Military Authorities Completed This Morning; Mayor Pendray Extends Freedom of the City.

With her lean grey ylanks typical of her speed and her sharp prow cleaving the water aside in foam, H.M.S. Capetown steamed into Esquimalt Harbor promptly at 9 o'clock this morning from Comox. The British light cruiser barked out a formal welcome from her saluting guns and came alongside the naval jetty. She will be here for a stay of eleven days, before proceeding to Vancouver.

The usual civilities accorded when a naval vessel puts into port were accorded on all sides and the way is now clear for the entertainment of her officers and men.

This morning Capt. G. H. Knowles, D.S.O., R.N., called on His Honor the Lieutenant-Governor. Commander Brabant, R.N., senior naval officer at Esquimalt, paid his compliments to the commander of the cruiser, as did Brig.-Gen. J. M. Ross, C.M.G., colonel commandant of M.D. 11.

On behalf of the city of Victoria, Mayor Carl J. Pendray, Aldermen Todd and J. A. Shanks made a formal call on Capt. Knowles, extending the freedom of the city to the complement of the British light cruisers.

H.M.S. Capetown, a unit of the British North American and West Indies squadron, is on an extensive tour of British ports. When she reached here to-day it was for the second time, her first call taking place on November 2, 1922. On that occasion Capt. Edward R. Jones was in command. Since then her complement have been commissioned afresh, and approximately 450 officers and men are making, for the most part, their first call in these waters.

Several of the officers on board remember Esquimalt when it was an Imperial naval station in the 1890's, when as many as six warships rode at anchor there with the white ensign floating in the breeze.

ENTERTAINMENT

Itial plans for the entertainment of her complement include a dance and ball at Government House to-night for the officers, and a smoker to-morrow night at the Army and Navy Club for petty officers, and all ratings of the lower decks.

Having in view the ready hospitality accorded by the citizens of Victoria to British officers under similar circumstances, the city this year confined its entertainment to plans for the men. Under Alderman William Marchant the civic reception committee have secured free passes for the men to all theatres in Victoria and to the Crystal Garden.

Veterans organizations, joining with a will into the plans for the adequate entertainment of the men, have extended invitation after invitation for smokers, sports and other events. No stone has been left unturned to ensure that her complement will be royally feted in their eleven-day stay at this point.

An up-to-date armament is included in the guns carried by H.M.S. Capetown. The vessel carries a complement of approximately 450 officers and men. Her armament includes five 4-inch, two three-inch anti-croft, four three-pounder, two two-pounder and one machine gun. She has eight 24-inch torpedo tubes.

She was completed in 1919 by Cammell-Lair of Birkenhead, England, and is 451 feet long, 43½ feet in breadth with draft of 16 1-3 feet. Her crusing speed is 29 knots.

Her officers, many of whom are known here, are as follows:

Capt. G. H. Knowles, D.S.O.

Lieut.-Commanders Walter F. Preedy and E. R. Archer.

Lieuts. R. H. Cowan, G. B. Tingley, F. H. G. Allen, A. Fearn and C. A. R. Gibb.

Engineer Commander Edwin Williamson.

Engineer Lieut. S. J. Armstrong.

Lieut. Royal Marines, L. L. Jones.

Surgeon Commander A. E. Malone, M.B., B.A., D.P.H.

Paymaster Lieut.-Commander J. F. Stephens.

Sub.-Lieut. G. M. Pares.

Commissioned Eng. J. C. Robinson.

Gunners P. J. J. Cullum, D.S.C., E. V. Potter and F. H. Jones.

Warrant Engineer D. U. Brown.

Warrant Shipwright S. L. T. Trenwith.

Schoolmaster H. P. Pearce.

Paymaster Midshipman N. E. Denning.

NEW HEAD NAMED BY CUNARD LINE

Harold P. Borer has been appointed general passenger manager of the Cunard and Anchor Lines at New York. His appointment will be effective August 1, it is stated. Mr. Borer was born in Brooklyn October 4, 1892, and was educated at New York public schools, Commercial High School and Pulcifer Institute, joining the Cunard service in March, 1910, entering the saloon passenger and tourist departments.

During the war he served in the British Ministry of Shipping as Director of Embarkation in charge of troop movements. It was in this capacity that his administrative ability was at first recognized and after the Armistice he returned to the Cunard Line as assistant general passenger manager.

Inspects City's Namesake

At the invitation of her owners, John Coughlan Limited, Vancouver, Mayor Carl Pendray stepped on board the Ss. City of Victoria in drydock at Esquimalt this morning and was shown over the city's namesake. After the tour His Worship complimented her master on the trim vessel which was turned out at the Vancouver yards of the firm. It was a sample of B.C. production that he took great pleasure in seeing, stated the Mayor, in climbing over the side.

MARINE NOTES

Making good time despite fog reported off the coast the Admiral line Emma Alexander docked at 11.30 last night, and cleared at 1 a.m. to-day for Seattle. She had a full passenger list. The Dorothy Alexander of the same line got away for the South at 11 p.m. with another capacity passenger list.

The Admiral Oriental liner President Jefferson will leave to-day for the Orient, calling here at 4 p.m. and sailing at 5.30 for sea. She will take on forty steerage passengers here. On board the liner are the Denishawn Dancers on the first tour of the Orient, headed by Ruth St. Denis and Ted Shawn.

The C.G.M.M. Canadian Observer made port overnight and cleared again for Vancouver after a light discharge here. She is inbound from San Francisco in the coastal trade of the line.

TO ENTER SERVICE

Seattle, Aug. 7.—The Swedish steamer Nordic is due to arrive here August 12 to load consignments of Puget Sound and Northwestern commodities for delivery at Australian ports. The Nordic is to be added to the service of the General Steamship Corporation.

VESSEL MOVEMENTS

Lord Antrim at Montreal from Swansea.

Pittsburg at Halifax from Antwerp.

Clayton at Liverpool from St. John.

Glenmorgan at Montreal from Genoa.

TO-MORROW'S HOROSCOPE

By Genevieve Kemble

SATURDAY, AUGUST 8

A day of conflicting interests is presaged from the contradictory planetary auguries. While those in the employment of others are under excellent auspices for recognition, favors or advancement if qualified, and others may seek honors or preferment, yet the financial outlook is not an encouraging one. New projects are under an adverse figure. Speculation and all risky ventures are warned against, and complications may arise through rash or hasty conduct. Happier conditions prevail in home and heart affairs.

Those whose birthday it is are warned against loss by speculation or other hasty or ill-considered investments. New enterprises should be carefully considered. There is a more propitious rule in heart and home affairs. A child born on this day may be disposed to be prodigal and extravagant in its money matters and may lose through speculation. It may be overfond of pleasure and society and should do best in the employment of others.

New Writers New Features

New Artists New Authors

New "Comics"

in the

Saturday Issue

of the

Victoria Daily Times

The Big Issue of the Week

ARTISTS: Sidney Smith, George McManus, Bud Fisher, Briggs, Gene Bryne, Dwig, W. J. Enwright

WRITERS: Stephen Leacock, Alexandra David-Neel, Josephine Dascom Bacon, Prof. W. T. Allison, Robert Connell, John Hutchison, F.R.H.S., "A Court Historian"

JAPANESE MOTORSHIP CARRIES BUMPER SILK CARGO FROM YOKOHAMA

Beating her wirelessed time of arrival by four hours the N.Y.K. Atago Maru made port at 9.30 last night from the Orient with a bumper cargo. Captain S. Oya reported a smooth crossing with four days of fog when nearing this coast. One passenger had the ship to himself, M. Sasaki, a missionary bound for Seattle on furlough.

For Victoria the Atago carried approximately 200 tons, made up of thirty cases silk goods, 230 cases of porcelain, 625 cases of tea, and a large shipment of rattan furniture. The porcelain and rattan may be subjected to fumigation at Vancouver if their packing proves to be fodder, as now suspected.

The Atago, for her terminal port, carried 3,809 bales of silk, 61 cases of silk goods, 1,865 cases of tea, 6,192 cases of porcelain, 300 packages of brown rice, 900 packages of lily bulbs, 3,239 cases of canned crabs, and a large general freight.

On the first leg of her second round trip across the Pacific, completed last night, the N.Y.K. liner averaged slightly better than 12.5 knots an hour. Her time was cut down, however, by heavy fog on the last of her trip, which slowed down a general average that would have showed up considerably more. She shifted to Seattle at 1 a.m.

Her master, S. Oya, is proud of his vessel. She is the first large motorship of the line and a sister ship to the Asuka Maru. The Atago was built at the Leith yards, her master spending four months there while the finishing touches were being put to his craft. While on this mission Capt. Oya took occasion to tour Scotland, and there learned to play golf. Now an enthusiastic golfer he carries his clubs in a locker of the cabin, and loses no legitimate occasion to have a round on shore.

Beautifully finished inside and out the Atago Maru marks a wonderful stride in the construction of Japanese freighter. On her return to Yokohama this time she will have completed two round trips to this coast.

TIMES SHIPPING CHART

OCEAN VESSELS TO ARRIVE

Steamer.	Master.	Ton.	Agent	From	Due.
Atago Maru			N.Y.K.	Orient	Aug. 7
President Grant	Jensen	18072	Admiral Line	Orient	Aug. 9
Wanderer			Rithets	U. K.	Aug. 10
Emp. of Russia	Hosken	16500	C.P.R.	Orient	Aug. 10
Arizona Maru		9696	Rithets	Orient	Aug. 10
Shidzuoka Maru		6268	N.Y.K.	Orient	Aug. 13
Tokiwa Maru		7262	N.Y.K.	Orient	Aug. 21
President Madison	Quinn	15000	Admiral Line	Orient	Aug. 21
Arabia Maru	Yarnagi	9696	Rithets	Orient	Aug. 23
Emp. of Australia	Hailey	21000	C.P.R.	Orient	Aug. 26
Collegian			Rithets	U. K.	Aug. 30
Yokohama Maru		6147	N.Y.K.	Orient	Sept. 4
Asuka Maru			N.Y.K.	Orient	Sept. 15
Kaga Maru		5847	N.Y.K.	Orient	Sept. 25

OCEAN VESSELS TO SAIL

Steamer.	Master.	Ton.	Agent.	For.	Departure.
President Jefferson	Nichols	15000	Admiral Line	Orient	Aug. 7
Iyo Maru		5937	N.Y.K.	Orient	Aug. 7
President Grant	Jensen	18072	Admiral Line	Orient	Aug. 19
Arizona Maru		9696	Rithets	Orient	Aug. 25
Shidzuoka Maru		6268	N.Y.K.	Orient	Aug. 27
President Madison	Quinn	15000	Admiral Line	Orient	Aug. 31
Emp. of Australia	Hailey	21000	C.P.R.	Orient	Sept. 3
Arabia Maru	Yarnagi	9696	Rithets	Orient	Sept. 16
Yokohama Maru		6147	N.Y.K.	Orient	Sept. 18

TRANSPACIFIC MAILS

August, 1925

China and Japan

Empress of Canada—Mails close Aug. 6, 4 p.m.; due at Yokohama Aug. 17, Shanghai Aug. 21, Hongkong Aug. 24.

President Jefferson—Mails close Aug. 7, 4 p.m.; due at Yokohama Aug. 19, Shanghai Aug. 24, Hongkong Aug. 28.

Achilles—Mails close Aug. 13, 10 a.m.; due at Yokohama Aug. 27.

Empress of Russia—Mails close Aug. 20, 4 p.m.; due at Yokohama Aug. 31, Shanghai Sept. 4, Hongkong Sept. 7.

Arizona Maru—Mails close Aug. 26, 4 p.m.; due at Yokohama Sept. 10.

President Madison—Mails close Aug. 31, 4 p.m.; due at Yokohama Sept. 12, Shanghai Sept. 17, Hongkong Sept. 21.

Australia and New Zealand

Tahiti—Mails close Aug. 9, 4 p.m.; due at Wellington Aug. 31, Sydney Sept. 5.

Sonoma—Mails close Aug. 15, 4 p.m.; due at Sydney Sept. 8.

Niagara—Mails close Aug. 26, 5 p.m.; due at Auckland Sept. 14, Sydney Sept. 19.

C.G.M.M. MOVEMENTS

Canadian Freighter left Victoria for U.K. July 26.

Canadian Highlander arrived Swansea July 26.

Canadian Importer left Sydney for Vancouver July 31.

Canadian Observer arrived San Francisco July 29.

Canadian Planter arrived Vancouver July 24.

Canadian Prospector arrived Three Rivers July 30.

Canadian Miller left Geelong for Sydney July 29.

Canadian Winner arrived London July 29.

Canadian Coaster left Astoria for San Pedro July 29.

Canadian Rover left Nanaimo for Ocean Falls August 2.

Canadian Farmer left Nanaimo for Ocean Falls July 31.

Canadian Transporter left Panama Canal for Avonmouth July 12.

Canadian Ranger left Norfolk for London, West Hartlepool and Antwerp July 28.

Canadian Pioneer left Victoria for Antwerp.

Canadian Seigneur left Antwerp for San Francisco and Vancouver July 22.

Canadian Voyageur arrived Vancouver June 16.

Canadian Trooper left Victoria for Sydney and Melbourne July 15.

Canadian Inventor left Montreal for Quebec, Sorel and Montreal July 21.

Canadian Scottish left Swansea for Vancouver July 18.

TIDE TABLE

August, 1925

Day	Time	Ht	Time	Ht	Time	Ht	Time	Ht
	h. m.	ft.	h. m.	ft.	h. m.	ft.	h. m.	ft.
7 ..	3.45	1.0	11.10	2.2	18.29	7.9	22.59	3.7
8 ..	4.53	7.3	11.54	3.1	19.06	8.0	....	..
9 ..	1.07	5.1	6.18	6.6	12.39	4.2	19.45	8.1
10 ..	2.14	4.6	8.09	6.2	13.24	5.1	20.23	8.2
11 ..	3.18	4.1	11.38	6.1	14.07	6.0	20.58	8.3
12 ..	4.18	3.6	....	..	....	..	21.32	8.4
13 ..	5.13	3.2	....	..	....	..	22.07	8.4
14 ..	6.02	2.8	....	..	....	..	22.45	8.3
15 ..	6.46	2.6	16.56	7.8	18.22	7.7	23.27	8.3
16 ..	7.25	2.2	17.19	7.9	19.34	7.7	....	..
17 ..	0.11	8.2	8.04	2.2	17.33	7.8	20.22	7.4
18 ..	0.56	8.1	8.40	2.1	17.51	7.7	21.09	7.1
19 ..	1.33	7.9	9.15	2.2	18.08	7.4	21.48	6.8
20 ..	2.16	7.8	9.49	2.4	17.18	7.3	22.25	6.4
21 ..	2.51	7.6	10.24	2.8	17.39	7.3	23.03	6.0
22 ..	3.36	7.3	11.00	3.3	18.02	7.3	23.45	5.6
23 ..	4.34	6.9	11.35	3.9	18.27	7.4	....	..
24 ..	0.36	5.0	5.50	6.3	12.04	4.6	18.53	7.6
25 ..	1.34	4.5	7.32	6.3	12.23	5.3	19.20	7.8
26 ..	2.44	3.8	9.03	6.2	12.36	5.9	19.48	8.1
27 ..	3.33	3.2	....	..	....	..	20.18	8.4
28 ..	4.29	2.6	....	..	....	..	20.54	8.6
29 ..	5.23	2.1	....	..	....	..	21.50	8.7
30 ..	6.15	1.7	16.06	7.4	17.43	7.4	22.03	8.8
31 ..	7.04	1.5	16.07	7.5	19.02	7.0	....	..

The time used is Pacific standard, for the 120th Meridian west. It is counted from 0 to 24 hours, from midnight to midnight. The figures for height serve to distinguish high water from low water. Where blanks occur in the table, the tide rises or falls continuously during two successive tidal periods without turning.

The height is in feet and tenths of a foot, measured from the average level of lower low water.

Esquimalt.—To find the depth of water on the sill of the dry dock at any tide, add 18.9 feet to the height of high water as above given.

COASTWISE MOVEMENTS

For Vancouver

C.P.R. steamer leaves daily at 2 pm.

C.P.R. steamer leaves daily at 11.45 p.m.

From Vancouver

C.P.R. steamer arrives daily at 7 a.m.

C.P.R. steamer arrives daily at 2.30 p.m.

For Seattle

C.P.R. steamers leaves daily at 4.30 p.m.

Sol Duc leaves daily, except Sundays, at 10.15 a.m.

From Seattle

C.P.R. steamer arrives daily 12.30 p.m.

Sol Duc arrives daily, except Sundays, 9.30 a.m.

Alaska Route

B.C. Coast Service: From Vancouver July 11, 15, 18, 22, 25 and 29 at 9 p.m.

Canadian National Steamships—From Vancouver 8 p.m. every Monday.

West Coast Route

B.C. Coast Service: From Victoria, first, tenth and twentieth of each month at 11 p.m.

Portland Canal Route

Canadian National: Wednesdays and Saturdays from Vancouver at 8 p.m., for Portland Canal, Stewart, Anyox, etc.

Auto Ferries

Sidney-Bellingham motor ferry, B.C.C.S. Motor Princess leaves Sidney at 10.45 a.m. and 6.10 p.m.; returning leaves Bellingham 7 a.m. and 2.30 p.m. daily.

Victoria - Port Angeles — Puget Sound Navigation Company's Olympic leaves Victoria 9 a.m. and 3.30 p.m., returning leaves Port Angeles 11.45 a.m. and 6 p.m.

Sidney - Anacortes — Puget Sound Navigation Company's City of Angeles and Puget leave Sidney 9.30 a.m., 2 p.m. and 5.30 p.m., returning leave Anacortes 9.30 a.m., 2 p.m. and 5.30 p.m.

Mill Bay Ferry (bridging Island Highway at Malahat)—Leaves Verdier Avenue, Brentwood 7.30 a.m., 9 a.m., 11 a.m., 1.30 p.m., 3 p.m., 5.15 p.m., 7.30 p.m. Leaves Camp Point, Mill Bay, 8.15 a.m., 10 a.m., 12 noon, 2.15 p.m., 4.30 p.m., 6.15 p.m., 8.30 p.m.

SUNRISE AND SUNSET

Time of sunrise and sunset (Pacific standard time) at Victoria, B.C., for the month of August, 1925.

Day	Sunrise Hour	Sunrise Min.	Sunset Hour	Sunset Min.
7	4	56	7	41
8	4	58	7	40
9	4	59	7	38
10	5	01	7	37
11	5	02	7	35
12	5	03	7	33
13	5	05	7	32
14	5	06	7	30
15	5	07	7	28
16	5	09	7	26
17	5	10	7	24
18	5	11	7	23
19	5	12	7	21
20	5	13	7	19
21	5	15	7	18
22	5	16	7	16
23	5	18	7	14
24	5	19	7	12
25	5	21	7	10
26	5	22	7	08
27	5	24	7	06
28	5	25	7	04
29	5	26	7	02
30	5	28	7	00
31	5	29	6	58

The Meteorological Office, Gonzales Heights, Victoria, B.C.

CHAMBER TO TOUR ISLAND WEST COAST

Party Will Leave on Maquinna Tuesday, September 1

Preparations are under way and applications for reservations are being accepted for the tour of the West Coast of Vancouver Island to be made on the Princess Maquinna by members of the Victoria Chamber of Commerce. Plans were outlined in the following letter before the directors this afternoon.

"In line with the increased interest of this Chamber of Commerce in the still further development of Vancouver Island, and the business tributary thereto, it has been unanimously decided to organize a members' tour of the West Coast.

"A special committee is attending to the details, it having been decided to leave Victoria on the Ss. Maquinna at 10.45 p.m. on Tuesday, September 1. To those who have made the West Coast trip it needs no recommendation, and to the many who have contemplated the trip there awaits an exceptionally interesting and profitable experience, special arrangements having been made for the reception of the party at the many points en route, the itinerary being as follows:

Pt. Renfrew, Carmanah, Clo-oose, Banfield, San Mateo, Uchucklesit, Pt. Alberni, Ecoole, Sechart, Ucluelet, Tofino, Clayoquot, Christie's School, Ahousat, Sydney Inlet, Hesquiat, Nootka Cannery, Centre Island, Kyuquot Whaling Station, Kyuquot Village, Quatsino, Jeune Landing, Port Alice.

"The demand already for accommodation would indicate that those intending to participate should lose no time in making reservations."

Children Tell Story of Double Tragedy in North

Petersburg, Alaska, Aug. 7.—Federal authorities declared here yesterday that two girls, five and three years old, had told them on Monday Tom Rise beat his wife on board his boat, threw her overboard and then jumped into the water himself, leaving the children alone on the moving craft.

Rise recently married Mrs. Hogue, widow of a wealthy Petersburg merchant.

The craft beached itself and the two girls crawled off the ship when the tide went out and walked to a cannery three miles up the beach.

The five-year-old child, which was an adopted daughter of the two adults, said her parents had been drinking.

The authorities have been dragging Wrangell Narrows, south of here, for the bodies.

Gulf Islands—Additional service to Gulf Islands. Princess Royal leaves Victoria 11 a.m. every Tuesday, calling at Port Washington, Ganges Harbor, Mayne Island and thence to Vancouver. •••

CANADIAN PACIFIC

B.C. COAST SERVICE

Vancouver Exhibition

August 8-15, 1925

Fare and One-third for Round Trip

Going Dates—Aug. 8, 10, 12, 14.
Final Return Limit—August 17.

$3.35 RETURN —FARE— $3.35

Plus 5c Tax

CANADIAN PACIFIC

B.C. COAST SERVICE

Sunday One Day Rate SIDNEY-BELLINGHAM

RETURN

$1.25 Return Fare $1.25

Plus 5c Tax

Tickets on sale for each Sunday during August at Wharf and City Ticket Offices, also Wharf Office, Sidney.

MACMILLAN PARTY DESCRIBE SUDDEN CHARGE BY WALRUS

Infuriated Herd Charge Exploration Party

Washington, Aug. 7.—A fight with a herd of walrus was described by Lieut.-Commander MacMillan of the MacMillan Arctic Expedition in a message received last night by the National Geographic Society here.

The message, dated yesterday and relayed by A. A. Collins of Cedar Rapids, Iowa, related that "in a walrus hunt yesterday three members of the Peary's crew, in a Bowdoin boat, were attacked by an infuriated herd of at least 100 walrus."

The kyack of one of the Eskimos aiding in the hunt was capsized, but he was rescued.

SAYS PACIFIC ATTRACTS NOTE

San Francisco, Aug. 7.—E. H. Duff, legal adviser of the American Steamship Owners' Association and the Pacific American Association, told a body of local steamship men at a luncheon here that the centre of shipping activities is gradually shifting from the Atlantic to the Pacific Coast, and shipping men throughout the country are now realizing the fact.

Each Sunday during August one-day round trip tickets are on sale, Sidney to Bellingham and return. You can leave Sidney at 10.45 a.m., arriving Bellingham at 2 p.m. Returning, leave there at 2.30 p.m., arriving Sidney at 5.50 p.m. A delightful trip through the Islands en route to Bellingham. Phone 1270 or 121 for full particulars. The Motor Princess also leaves Sidney at 6.10 p.m. •••

CANADIAN NATIONAL STEAMSHIPS

Summer Schedule

Seamers leave Vancouver, Monday at 8 p.m., for Powell River, Ocean Falls, Prince Rupert and Alaska.

Steamers leave Vancouver Wednesdays and Saturdays at 8 p.m., for Powell River, Ocean Falls, Prince Rupert, Anyox and Stewart.

Canadian National Railways "Continental Limited"

Leaves Vancouver daily at 9.50 p.m. for points East. All-steel equipment through to Montreal. •••

Canadian Pacific Transcontinental Train Service — Toronto Express leaves Vancouver 8.30 a.m., Trans-Canada 6.30 p.m., Mountaineer for Chicago at 7.45 p.m., and the Imperial at 9 p.m. for Montreal. The afternoon boat from Victoria connects with the Trans-Canada for Montreal and Toronto, also the Mountaineer and Imperial. In addition there is also the Kootenay train leaving Vancouver at 7.15 p.m. •••

MILL BAY FERRY FOR UP-ISLAND POINTS

Lv. Verdier Ave. (Brentwood)	Lv. Camp Point (Mill Bay)
7.30 a.m.	8.15 a.m.
9.00 a.m.	10.00 a.m.
11.00 a.m.	12.00 noon
1.30 p.m.	2.15 p.m.
3.00 p.m.	4.30 p.m.
5.15 p.m.	6.15 p.m.
7.30 p.m.	8.30 p.m.

SAVES 14 MILES

Information, Phone 7037 and Keating 43M.

T.Ss. "CARDENA"
Sails from Vancouver FRIDAY, 9 p.m.
Alert Bay, Port Hardy, Prince Rupert, Anyox and STEWART

Tickets and Information
UNION STEAMSHIP COMPANY OF BRITISH COLUMBIA LIMITED
No. 1 Belmont Bldg. Phone 1925

PUGET SOUND NAVIGATION CO.

$1.00 EXCURSION FARES

SUNDAY, AUG. 9

Victoria to Port Angeles

Steamer "OLYMPIC" leaves 9.00 a.m. and 3.30 p.m. Returning, leaves Port Angeles 11.45 a.m. and 6.00 p.m.

Sidney to Anacortes

Ferries "CITY OF ANGELES" and "PUGET" leave Sidney 9.30 a.m., 2.00 p.m. and 5.30 p.m. Returning, leave Anacortes 9.30 a.m., 2.00 p.m. and 5.30 p.m.

$1.00 ROUND TRIP $1.00

Information and Tickets
E. E. BLACKWOOD, Agent
912 Government St. Phone 7106
Or H. S. HOWARD, Agent
C.P.R. Wharf Phone 121
Or E. F. A. COOPER, Agt., Sidney

Canadian Pacific Railway

B. C. COAST SERVICE

VANCOUVER—At 2.00 p.m. and 11.45 p.m. daily.

SEATTLE—At 4.30 p.m. daily.

ALASKA ROUTE—From Vancouver, July 4, 8, 11, 15, 18, 22, 25, 29, at 9 p.m.

OCEAN FALLS-PRINCE RUPERT ROUTE—From Vancouver every Wednesday at 9 p.m.

POWELL RIVER-UNION BAY-COMOX ROUTE—From Vancouver every Tuesday, Thursday and Saturday, at 11.45 p.m.

WEST COAST VANCOUVER ISLAND ROUTE—From Victoria 1st, 10th and 20th of each month at 11 p.m.

SIDNEY-BELLINGHAM MOTOR FERRY—Motor Princess leaves Sidney at 10.45 a.m. and 6.10 p.m., returning leaves Bellingham 7 a.m. and 2.30 p.m. daily.

GULF ISLAND ROUTE—Ss. Island Princess leaves Victoria every Monday and Thursday at 7.15 a.m. for Vancouver and Gulf Island points. Also every Wednesday and Saturday at 8 a.m. for Gulf Islands, returning to Victoria same evening.

Full Information From Any Agent, Canadian Pacific Railway

British Army Surplus Stores At Cash-saving Discounts

BRITISH-MADE BOOTS FOR MEN AND WOMEN

Hundreds of men and women have discovered the economy of buying these British-made Boots. You simply can't appreciate the value of these offerings until you examine the quality and finish of these Old Country Shoes.

South African Field Boots

In the whole of our long merchandising experience we have never been privileged to offer such an indisputable bargain as these British-made Boots. They are made at the famous "Uniform" brand factory at Liverpool, England, and no other types can even approach them for quality or durability. The finest oak-tanned leather went into their construction. Extra Value **$4.90**

British Officers' Boots

A British Officers' Boot of "Uniform" brand quality in an all-leather Tan Willow Derby, stitched soles, and welted. An exceedingly popular Boot of hard-wearing qualities at a still more popular price. Will give splendid satisfaction, and our money-back guarantee applies to this Boot equally as well as to the higher-priced designs. Per pair only **$4.45**

"MOCCASIN" BRAND SHOES

"Moccasin" brand means shoes made by the famous English firm of Padmore & Barnes of Northampton. These shoes are the last word in smart style and the quality is not surpassed by shoes made anywhere in the world. John Christie's huge purchasing and sale prices mean values that can't be approached.

MEN

Young Men's Tan Calf Oxfords with medium weight Goodyear welted oak tan sole. A quality shoe and as smart as can be.. **$5.95**

Men's Willow Calf Bluchers made from the very pick of selected skins and styled to meet the tastes of men who are particular. A pair **$7.45**

Men's Willow Calf Brogues, a genuine English brogue in Russian willow calf. Truly a shoe that is "tailored to fit," and quality above reproach **$6.95**

Young Men's Semi-brogue. Oxfords. The "Ascot" is a black box calf semi-brogue Oxford that appeals to the young fellow. A pair **$6.75**

WOMEN

Shoes of Superb Style and Quality at Sensational Reductions

$5.95

Ladies' Willow Oxfords, laced with medium heel and toe. A superb shoe made on an attractive last. Guaranteed all leather. Extremely comfortable.

Ladies' Brown Willow Brogues, smart and dressy, unequalled workmanship and value. Made with the new overhanging and close-fitting flap, which adds a unique touch of distinction.

Ladies' Brown and Grey Suede Brogues, one of the smartest models one can possibly wish for; exquisitely designed for women of particular taste. The very latest model.

Ladies' Patent Leather Brogues, a shoe of very appealing quality, embracing as it does the very last word in workmanship; the patent leather will wear indefinitely and will always present a very dressy appearance.

BUY YOUR WINTER OVERCOAT NOW AND SAVE MONEY

John Christie has just bought the entire output of a factory in Eastern Canada and these Overcoats have been rushed through to Victoria. Brand new stock, newest styles and smartest colorings; reg. $35. Special **$24.95**

VALUE EXTRAORDINARY IN

LADIES' RIDING BOOTS

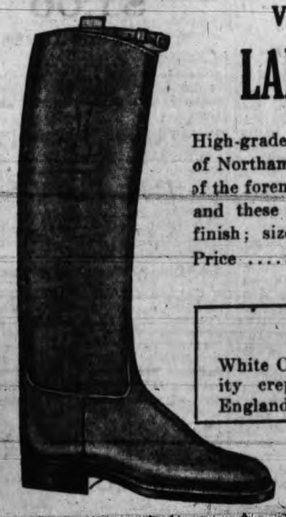

High-grade Riding Boots, made by Edward Green & Co., of Northampton, England. This maker is considered one of the foremost makers of fine footwear in the Old Country and these riding boots are perfect in fit, quality and finish; sizes 3 to 9; reg. $30.00. Sale Price **$14.75**

Ladies' Tennis Shoes

White Canvas Shoes with the genuine original quality crepe rubber soles. Made in England. Special **$1.95**

Genuine British Officers'

TRENCH COATS

At Slashing Reductions

These Trench Coats are of the very highest quality, and will wear for years. They are made of the highest-grade gabardine, with three linings, as follows: (1) Detachable all wool fleece lining; (2) genuine oilskin interlining—not rubber, which is perishable; (3) check lining. These coats are ideal for the B.C. climate, as the fleece lining can be detached when required. Blue or khaki. Coats are absolutely waterproof; our regular $27.50 value. Sale Price, only **$19.75**

In order to make room for thousands of dollars' worth of new merchandise now on the way from England, the Stock at this Store and Mail Order Department must be reduced. By cutting prices below the lowest level ever offered here in the past our shelves will be unloaded before the new shipments arrive. BUY NOW, for these Cash Savings positively cease when present stocks are reduced.

MAIL ORDERS. We pay freight charges only on Mail Orders over $25.00, except in special cases where we offer to pay delivery charges.

John Christie Buys Frame Bros' Wholesale Stock of LADIES' WEAR

At 50c on the Dollar

We are unloading Frame Brothers' wholesale stock of Ladies' Wear at less than factory prices. Note: Frame Brothers imported only high grade goods from England and Scotland and the qualities are far better than these low prices would indicate. If you miss this sale you are passing up a great opportunity.

Women's Nightdresses

These values in Nightdresses represent the pick of Frame Brothers' stock. All imported British-made goods of superior quality and finish.

Highest grade Mercerized Nightdresses, prettily trimmed with lace; reg. $2.50. Special **$1.50**

"Winceyette" Nightdresses. A fine soft quality material very popular in England. Short sleeve style with silk stitch trimmings; reg. $2.50. Special **$1.50**

Women's Camisoles

Prettily trimmed Camisoles that sell regularly up to $1.25. Special **75c**

Women's Hose

Cashmere Hose, pure wool, black only; reg. $1.50 Sale Price **75c**

Cotton Hose, regular 35c a pair Special 6 pairs for **$1.00**

Women's Knickers

Another outstanding value in Frame Bros'. stock and one that women will be quick to recognize as something out of the ordinary.

Wool Knickers, cream shade; regular $1.25 Special **65c**

Art Silk Knickers, better grade material and very dainty; regular $1.50 Special **85c**

Men's Sweaters

New cardigan jacket style Pure Wool Sweaters for men in a good selection of colors and all sizes; reg. $3.95. Special .. **$2.75**

Boys' Golf Hose

Highest grade pure wool hose with fancy turn-back tops, regular $1.50 Special **60c**

Men's Silk Scarves

Two groups of fine quality white or colors; regular Silk Knit Scarves in plain $2.50 value Special **$1.75**

Women's Sweaters

Smart cardigan style Sweaters, pure wool quality; all sizes and shades; regular $6.00 value Special **$2.95**

SAVE CASH ON HARNESS. John Christie's Surplus Army Stores' Values the Best in Canada

TEAM HARNESS

Complete With Breeching

$35.00

This Breeching Harness is a real Christie value that we can thoroughly recommend. Set complete with open halter bridles, 22 ft. lines, steel hames; traces with 2-inch body; three-ply leather, 2-inch breast straps, martingales, pads, belly bands, breeching, etc. Very hard-wearing. Per set, only **$35.00**

PLOW HARNESS

SPECIAL

$8.95

John Christie's Celebrated Plow Harness. The original British Government issue, sold only by John Christie in Western Canada. Set consists of Four Super-Steel Cable Traces, encased in finest leather, with attachments to fit on Concord hames, complete with Heel Chains and Two Back Bands and Two Belly Bands. Used by the British Army for hauling heavy guns, and therefore of tremendous strength. Selling for less than cost of raw material. Don't forget that this price includes back and belly bands. Per set, only **$8.95**

BRIDLES

Extra strong, British Army pattern.
New $3.25
Used $1.75

Leather Neck Straps

Here's an opportunity to equip your cattle with some of the best neck straps you can buy. These cost us nearly double what we ask, but we have slashed the price so as to effect a complete clearance. Made of genuine oak-tanned leather. Out they go at, each, only **50c**

Horse Hide Army Mitts

Buckskin Finish Horsehide British Army Mitts, with one finger and thumb. Adjustable wrist strap. $1.75 value. Wonderful value, per pair, only **65c**

Super Quality HORSE BLANKETS

New Super-Quality Horse Blankets. Manufactured for the British Government of the highest-grade material, and easily worth $12.00 per pair. Guaranteed absolutely new. Warmly lined, and complete with sursingles and brass eyelets. Regularly $3.75 each. Only a limited quantity available. Now selling for, each, only **$3.25**

TEAM LINES

Best British make and superior quality, 22 ft. long. Special **$4.25**

Halter Shanks

Value extraordinary, at **25c**

FEED BAGS

Nose Bags of heavy reinforced cotton. Very strong and serviceable. Only a limited quantity. Each, only **35c**

WATERPROOF SLEEPING BAGS

Just imagine it—only $7.95 for an absolutely new Sleeping Bag—a price that is even below the cost of manufacture, and you will realize what an astounding bargain we are offering. These sleeping bags are very compact, as they fold into a very small compass. Lined with natural sheepskin, they are exceedingly warm, and defy successfully the coldest temperatures. We will clear out our entire stock at this price, so don't delay your order. Each, only **$7.95**

JOHN CHRISTIE

British Columbia Store and Mail Order Depot

1004 Government Street

Next Door to Angus Campbell Limited

OPEN TO 9 O'CLOCK SATURDAY

CHRISTIE'S CLOTHING VALUES THE BEST IN THE WEST

The man on the farm, in the woods, or in the mines will find that he can just about double the purchasing power of his dollar by buying at John Christie's. Christie sells the right kind of clothes for the outdoor worker—and his prices are right.

Men's Pants

Heavyweight All Wool Scotch Tweed Pants; regular $4.95. Special **$3.45**

Extra Heavy Durable Quality Tweed Pants; regular $6.95. Special **$3.95**

Khaki Drill Pants; regular $3.95. Special at **$2.95**

Moleskin Overalls. The hardest wearing work pants it's possible to buy; sizes 32 to 42; regular $3.45. Special **$2.45**

Grey Flannel Pants; well-made English flannel pants, finished with five pockets, cuffs and belt loops.

Regular $3.50. Sale Price **$2.75**

Regular $6.50. Sale Price **$4.75**

Blue Serge Pants; regular $5.50. Sale Price **$3.25**

Cream Flannel Pants; regular $7.50. Sale Price **$5.95**

Men's Shirts

Khraki Drill Shirts, extra serviceable quality. Special **$1.85**

Tunic Shirts. A big selection of the newest stripe patterns; regular $2.45. Special at **$1.95**

Blue Drill Shirts. Hard-wearing work shirts in sizes 16, 16½ and 17 only; regular $3.00. Special **$1.95**

Men's Underwear

Athletic Style Summer Underwear. Special at **$1.00**

Cotton Combinations. Special **$1.25**

Pure Wool Combinations; regular $6.50 a suit. Special **$3.75**

Army Underwear; sizes 34, 36 and 38 only. Separate garments. Special, per suit **$2.75**

Men's Socks

A big special purchase of 3,000 Pairs of Men's Grey Pure Wool Socks. A regular 40c value. Special, 3 pairs for **$1.00**

Cotton Socks, black, grey or brown. 5 pairs for **$1.00**

Cashmere Socks, light weight, pure wool quality, all colors; regular 60c. Special at ..... **45¢**

Art Silk Socks, all colors; regular 75c. Special ..... **50¢**

Pure Silk Socks, regular $1.25. Special, a pair ..... **95¢**

Blanket Bargains

British Army Grey Blankets, size 64x84 inches. Special **$1.65**

British Army Officers' Blankets. Grey pure wool blankets of nice, soft, fleecy quality, 9 lbs. weight; size 70x90. Regular $13.00 a pair. Special.. **$7.95**

Bedspreads; good quality Honeycomb or Colored Bedspreads; regular $4.00. Special, each **$2.95**

Auto Robe Specials

These specially imported Auto Robes, made at the famous Uniform Brand factory at Liverpool, England, are the best buy on the market to-day. Guaranteed all wool, in beautiful designs of fast-woven colors of red, grey and green; size 60 inches x 30 inches, the largest size manufactured. Special

$3.95

ISLE OF MAN PURE WOOL RUGS

This is a quality of rug that is very well known in England and is regarded as one of the finest obtainable. This shipment offers a choice of beautiful shades and patterns; regular $11.00. Special **$5.45**

PLAID RUGS

A shipment of the famous Cawder Rugs. Guaranteed one hundred per cent. pure wool; regular $15.00. Special **$8.95**

Towels and Pillow Cases

Five hundred pairs of towels thrown on the sales tables at prices that can't be resisted. Turkish Towels; regular 85c a pair Special ..... **65¢**

Turkish Towels; regular $1.85 pair. Special **$1.25**

Bath Towels; extra large size; regular $4.50. Special **$2.95**

Admiralty Towels; regular $2.10 a pair. Special **$1.55**

Army Towels; regular $1.25 a pair. Special ..... **95¢**

Pillow Slips; regular $1.10 pair. Special ..... **75¢**

Men's Suits—Special

Two-piece Summer Suits of fine Scotch tweed and Palm Beach cloth. Several dozen beautiful shades and patterns to choose from. Perfect fit and style assured. Regular $25.00 for **$8.95**

New Gaberdine Coats

A New Shipment of Gaberdine Coats Just Arrived From England

A new importation of superior quality Gabardine Coats arrived and included in this sale. Full silk lined; regular $35.00. Special **$19.75**

Khaki Handkerchiefs

Excellent Quality Cotton Khaki Handkerchiefs Great value at 2 for ..**25¢**

Camping Supplies

Mosquito Nets; they fit over a bed or insite a tent. Special **$1.50**

Men's Jackets; khaki drill jackets; regular $1.45. Special ..... **95¢**

Camp Stoves—Gasoline stoves that fold up like a small suit case. Keeps cooking utensils clean and cooks just as quickly as the gas plate at home. Special **$8.95**

Barrack Bags; just the thing for soiled linen at home, or to take on your camping trip for extra clothing. Special ..**75¢**

Black Leather Leggings

A new shipment just received from England. At country leather. Special **$2.75**

Leather School Bags

Solid Leather British Army Paymaster's Money Bags. Just the [illegible] Special **45c**

Great Values in Men's Caps, Ties and Collars

Caps; a big selection of the newest shades and patterns in Men's All Wool Tweed Caps; regular $3.50 values. Special **$1.25**

Linen Collars, assorted styles; broken sizes. Special 6 for **25¢**

Bow Ties, special ..... **25¢**

Pure Silk Ties; regular $2.00. Special ..... **95¢**

SWIMMERS READY FOR GRUELLING RACE

Thrilling Contest Is Expected To-morrow

At Least Dozen Swimmers Will Compete in Times Swim From Causeway to Gorge; Thousands of Spectators Will Cheer Contestants on Their Way; Audrey Griffin and Johnny Cameron Are Sure to Have Grim Struggle

At least one dozen swimmers will take off from the Causeway float in front of the Empress Hotel to-morrow afternoon at 2.30 o'clock in the annual Times swim through Victoria. Everyone of the dozen expects to make the Gorge bridge, which marks the finishing point of the longest swimming race on the Pacific Coast.

Interest is particularly keen in the event and it is expected that close to 10,000 spectators will witness the race. The Times swim has become the premier sporting event in the city and draws tremendous crowds. The Causeway is always crammed with people at the start and the bridges under which the swimmers pass, the docks and points along the route and the finishing point are jammed witth spectators who wish to see and cheer the competitors on their way.

The entries so far received by the sporting editor of The Times are as follows:

Audrey Griffin, Y.M.C.A.
Dordina Daisy Jones, V.A.S.C.
Jack Kinsman, V.A.S.C.
Bert Buller, V.A.S.C.
Johnny Cameron, of Vancouver.
Dick Burnett, Langford Lake.
W. T. Stanyon, V.A.S.C.
Steve Barclay, V.A.S.C.
Bill Robertson, Y.M.C.A.
Bill Dickinson, Y.M.C.A.
Jackie Clyde, V.A.S.C.

Owing to the fact that entries do not close until late to-night it is expected that others may decide to compete and swell the number on the starter's barge to-morrow.

VETERAN EXPECTED

Celmer Ross, of the Elks, who won the veteran's prize last year and has been a competitor and a finisher for many years past, is expected to be among those who will yet send in their entries.

Unfortunately the Wellburn family will not be represented this year. Gracie Wellburn is at present holidaying in California. She has finished third in the last four races. Tommy Wellburn, holder of many swimming records, does not intend to compete owing to his inability to train for the long grind. Tommy swam second two years ago and had to leave the water after passing the C.N.R. bridge last year owing to a cramp.

SHOULD BE CLOSE

A thrilling race, probably one of the greatest in the history of the event, will likely be staged. Johnny Cameron, the present holder, has been training hard, and has his overarm stroke working smoothly. He is determined to retain the cup. Just as determined to regain the cup is Audrey Griffin, winner for eight straight years. She was beaten by Cameron last year. Audrey is in great shape, and will give Cameron the race of his life.

Two other swimmers who must be figured in the race are Jack Kinsman and Bert Buller, two huskies who can stand cold water and keep up a good pace all the way.

Through the courtesy of the J.B.A.A. contestants will be permitted to dress there.

The rules governing the swim are as follows:

1. The race will be under control of the referee from the time the swimmers enter the water until the finish, the referee having power to disqualify any contestant for any breach of the rules.

2. Entries to appear at the starting raft promptly at 2.15 o'clock.

3. No swimmer will be allowed to enter the race unless accompanied by a pilot.

4. Pilots are to take up their position fifty yards distant from the starting raft at 2.30 o'clock.

5. Clothes of swimmer to be taken care of by his or her pilot.

6. Any swimmer touching the boat or canoe of his or her pilot will be disqualified.

7. Pilots will not be allowed to go ahead of their entries until the G.T.P. docks have been passed.

Officials of the race will be as follows:

Referee—James Stewart.
Clerk of the course—Capt. Hansen, Marine and Fisheries Department.
Judges—S. R. Bowden, R. W. Hibberson, Dan O'Sullivan and Staff-Sergt. Wright.
Announcer—V. J. Dunn, secretary B.C. branch of C.A.S.A.
Timekeeper—W. H. Wilkerson.
Starter—Archie Wills.
Doctor—Dr. Denton Holmes.

Championship Baseball

NANAIMO
vs.
VICTORIA (C.P.R.)
ROYAL ATHLETIC PARK
SATURDAY, 5.30 p.m.

General Admission, 35c

HUSKY BOYS WHO SWIM TO-MORROW

On the left is Jack Kinsman and his side-kick is Bert Buller. Both are members of the Victoria Amateur Swimming Club, and will compete in The Times swim to-morrow.

Clover Point Range To be Used Again

Clover Point Rifle Range will be reopened for Saturday afternoon shoots during August. A big turnout from all units is expected.

Spokane Boy Looms As Golf Champ of The Public Links

Garden City, N.Y., Aug. 7.—Out of a barrage of divots late yesterday came eight stars of public links golf, still standing after a furious battle in the first and second rounds of match play in their fourth annual national tournament, being played at the Salisbury Country Club.

In the midst of the engagement there arose a Wall which has every chance of standing off invasion—little Johnny Wall of Spokane, Wash., twice runner up in his State tournament and once holder of his city championship. For a time also his brother, Jimmy, claimed recognition in the lower bracket, threatening a battle between brothers.

Nelson Davies of Cleveland, the medalist, with 147, was first to go down before the lad from the Pacific Coast by 4 and 3. The result made Johnny a prime favorite and through the second round he lived up to the confidence placed in him by conquering Bill Barth of New York, 3 and 2. Both times he neared par figures, but "forgot each hole after he played it."

Duncan Tennis

Special to The Times

Duncan, Aug. 7.—Some very good matches were seen in the first day's play of the Duncan Lawn Tennis Club's annual open tournament which commenced Wednesday, particularly in the men's doubles. Mostly local players were seen, as the outside entrants were not called upon to play until Thursday.

The results were:

LADIES' SINGLES

Mrs. W. E. Christmas, Duncan, defeated Mrs. Waldy, South Cowichan, 6-2, 6-4.

Mrs. Finlayson, South Cowichan, defeated Miss R. Richards, James Island, 3-6, 6-4, 6-4.

Miss Wallich, South Cowichan, defeated Mrs. Lauder, Duncan, 3-6, 6-3, 6-2.

Miss Bond, Duncan, defeated Miss H. Richards, James Island, 6-1, 6-2.

LADIES' DOUBLES

Mrs. Christmas and Miss Bond defeated Mrs. de Labiliere and Miss Sherwin, 6-0, 613.

Mrs. Lauder and Miss Robertson defeated Mrs. Aldersey and Mrs. Morten, 6-4, 6-1.

MIXED DOUBLES

Mrs. Armstrong and F. L. Kingston defeated Miss Wallich and W. E. Corfield, 6-3, 6-2.

Miss Bond and F. Hoey defeated Miss Graham and Hughes Garnett, 6-1, 6-2.

Mr. and Mrs. Christmas defeated Miss Pegg and Waller, 6-3, 7-5.

MEN'S SINGLES

J. H. Edgell defeated R. D. Harvey, 6-3, 4-6, 6-4.

A. H. Lomas defeated Carr-Hilton, 5-7, 7-5, 6-2.

C. Hodkson defeated Compton-Lundie, 6-1, 6-0.

W. H. Garnett defeated O. T. Smythe, 6-1, 6-4.

T. Longbourne defeated E. Waller, 7-5, 6-2.

W. R. Staples defeated H. C. Mann, 6-4, 6-1

C.P.R. Confident Of Winning Second Battle To-morrow

Will Meet Nanaimo, Upper Island Champs at Royal Athletic Park

Forbes Will Hurl For Locals; Game Starts at 5.30; Large Crowd Expected

With the best team they can muster the C.P.R. will enter their game to-morrow with Nanaimo in the second game of the British Columbia play-offs for the Island championship full of confidence. The battle will commence at 5.30 o'clock with Murray and Boyd of Vancouver as umpires. One of the largest crowds of the season is expected.

Last Saturday the railroaders journeyed to Nanaimo and met defeat at the hands of the up-Islanders by the close score of 3-1, in a real pitchers' duel. The locals were considerably weakened through being without the services of Art Minnis, Bill More and also Norm Forbes, who was not allowed to play by the B.C.A.B.A. Even with a weakened team the local gave Nanaimo the battle of their lives. They held the Coal City team on even terms until the eighth inning, when a lucky home run drove in two runs which cinched the victory.

ALL REGULARS ON DECK

To-morrow the C.P.R. will have all their regular players on hand, while sanction was received from the B.C. governing body yesterday, to allow Forbes to pitch in the play-offs.

Norm Forbes, who will do the hurling for the C.P.R., is expected to give the Nanaimo sluggers a difficult task in connecting with the pill. Norm has been holding warming up work-outs all week and reports his arm to be in fine shape. He pitched a great game against St. Paul on Monday night, and hopes to go as good to-morrow.

Nesbitt will most likely be Nanaimo's choice for the mound. He hurled a great game last week, allowing the C.P.R. only three hits, while he struck out fourteen. Should he pitch in the second game the local batters will have to hit the ball better if they want to pull through with a victory.

Should the C.P.R. win to-morrow a third game will be necessary to decide the Island champions, and it may be played on neutral grounds.

The teams for to-morrow will be as follows:

C.P.R.—Art Minnis, Colin Campbell, Norm Forbes, Harold Featherstone, Falconer Campbell, Harry Copas, Roy Copas, Dave Richdale and Bill More.

Naanimo — Aitken, Rice, Brown, Tenney, Courtenay, Milburn, Beattie, Nesbitt and Perry.

Rickard Now Busy Lining Up Tunney And Harry Wills

Dempsey Definitely Out of Picture For Time; Signs to Fight Wills Next Year

New York, Aug. 7.—Announcement of the sighing of Jack Dempsey by Promoter Floyd Fitzsimmons, of Michigan City, Ind., to fight Harry Wills, his colored challenger, some time next year, taroused only mild interest in the East. Dempsey's previous statements, indicating that he expected the fight to be promoted by Tex Rickard and the silence of Jack Kearns, coupled with the champion's desire to remain inactive this Fall, turned the attention of Metropolitan boxing enthusiasts to the boom for a fight between Gene Tunney and Wills next month.

Two promoters are in the field for this fight. Rickard, following a conference with Paddy Mullins, Wills's manager, was at Saratoga Springs, N.Y., to-day, conferring with Gene Tunney. He seeks the battle for the Yankee Stadium.

Polo Grounds A.C. officials also opened negotiations with Wills and Tunney.

Women's Half-mile Swim Record Broken

Detroit, Aug. 7.—A new world's mark for the half-mile swim for women was set here yesterday by Ethel McGarry, competing in the National A.A.U. outdoor swimming championships for women when she swam the distance in 12 minutes and 57 seconds, bettering the mark of 13 minutes 19 seconds held by Gertrude Ederle, New York.

At the end of the day's events the team of the New York Women's Swimming Association had amassed a safe lead in the race for the team championships.

QUEBEC RIFLE SHOOT

Montreal, Aug. 7—The Quebec Rifle Association will hold its annual prize meeting on August 12, 13 and 14.

The entrants include riflemen from British Columbia, Alberta, Saskatchewan, Nova Scotia, Prince Edward Island, Ontario and Quebec. The matches will be held at the Point Aux Trembles Rifle Range here.

Remember the A.O.U.W. excursion to Seattle, August 8.

Gertrude Ederle Postpones Attempt But Lillian May Go

Boulogne, Aug. 7—Announcement was this morning made that the attempt of Miss Gertrude Ederle to swim across the Channel from the French to the English coast has been postponed until August 17. Although there was a change in the weather this morning, making conditions for a channel swim none too suitable, Miss Lillian Harrison, the Argentine girl, may still start in accordance with her plans to-night. ...

Arrangements had been made for Miss Ederle to start for the English coast about 10.30 to-night, twenty minutes before Miss Harrison, but she became unexpectedly physically indisposed and her trainers and advisers recommended postponement until the next favorable tide which is on August 17.

Dunkirk, France, Aug. 7—Jane Sion, the French woman swimmer, who barely failed to swim the English Channel Tuesday, has returned home and will not try again before next year. She feels that her record for women swimmers in approaching nearer the English shore than any other woman who has attempted the difficult Channel crossing, is enough reward f orthis season.

Mlle. Sion eagerly denied that cold or fatigue overcame her Tuesday night, although her companions gave that as a reason for her giving up the struggle.

"It was a stroke of cafard," she said, using the soldier's term for discouragement in explaining why she left the water.

Lawn Bowling

The following have been selected to represent the Victoria Lawn Bowling Club in the game with the Terminal City Lawn Bowling Club to-morrow afternoon at 2.30 o'clock:

A. Marconini, J. L. White, G. Blundell, E. G. Sherwood, skip.

D. Dewar, A. J. Wilson, R. H. Tuthill, H. Renwick, skip.

S. H. Braund, D. W. Evans, D. H. Bryce, T. Cashmore, skip.

G. Greenhill, A. MacAulay, G. Stevenson, T. McCosh, skip.

D. Breckenridge, Geo. Raby, A. H. Parker, J. Raeside, skip.

Mm. MacKay, R. Turnbull, T. Renfrew, H. M. Wright, skip.

H. Dorrell, J. Paterson, A. B. McNeill, A. McKeachie, skip.

There will be a ladies' game between the Terminal City Ladies' Lawn Bowling Club and the Burnside Ladies' Club on the new green, Beacon Hill, at the same time.

Indoor Baseball

The protest of the Garrison indoor baseball team, on the game played last week against the Hillcrests, was thrown out at a special meeting of the Victoria and District Indoor Baseball League held last night in the Y.M.C.A.

This gives the Hillcrests the championship of the first half and the right to meet the winners of the second half for the city and district title. The second game of the series for the winners of the second half will be played at the Central Park to-night between the "Y" and Foul Bay. In the first game on Wednesday evening the "Y" won out by a large score and a victory for them this evening will give them the right to play off with the Hillcrests.

Horse Racing

Vancouver, Aug. 7.—Lulu Wood won the third race at the Lansdowne track yesterday, and although a rank outsider in the betting she managed to lead the field under the wire with the heavily played Delancey close up. Lulu paid the longest price of the week, $56.65 for a $2 straight.

The results were:

First race, five and one-half furlongs, claiming, $500, three years and older—Bessie Macma II, $9.85, $4.05, $3, won; Marvel G., $5, $3.35, second; Seabeach, $2.75, third. Time, 1.09.

Second race, five furlongs, claiming, $500, three years and older—Peg O, $10.50, $5.15, $3.65, won; Sniveley, $5.05, $3, second; Judge Hickman, $3.10, third. Time 10.2 2-5.

Third race, five furlongs, claiming, $500, three years and older—Lulu Wood, $56.65, $16.50, $6.10, won; Delancey, $3.25, $2.50, second; Kling, $2.95, third. Time 1.02 4-5.

Fourth race five furlongs $600 all ages—Col. Boyle, $3.70, $2.70, $2.35, won; York Road, $2.55, $2.30, second; Calgary Stampede $2.70, third. Time 1.02 1-5.

Fifth race, one mile and seventy yards, claiming, $600, four years and older—Montono, $13.25, $5.70, $3.40, won; Toraida $4, $2.80, second; Au Revoir, $2.65, third. Time 1.47.

Sixth race, six furlongs, $600, three years and older—Jack Fairman, $2.90, $2.50, $2.05, won: Combustion, $3.85, $2.30, second; Caraboss, $2.20, third. Time 1.14¾.

Seventh race one mile and seventy yards, claiming, $600, four years and older—Praise, $5.70, $3.80, $3.10, won; Sancho Pansa $3.60, $3.20, second; Aloso, $5.60, third. Time 1.46 3-5.

Visiting Golf Pros Beaten in Seattle

Seattle, Aug. 7.—For the second day in succession, Jim Barnes, British open golf champion, and his partner, Jock Hutchison, who held that same title only a few seasons back, bowed before a couple of Pacific Northwest stars when Bon Stein and Lee Steil, local amateurs, defeated the famous professional pair by the margin of a single hole in an eighteen-hole match over the Seattle Golf Club course. Wednesday the losing stars lost by the same margin at Tacoma to Bill Dalgleish and Neil Christian.

Another victory for Puget Sound talent was hung up when Bob Johnstone, veteran professional of the home club, partnered by Jack Hueston of Earlington, Pacific Northwest open champion, swamped Irish and Welsh titleholder, and Joe Novak, California professional champion, 5 and 4.

Victoria Riflemen Off For Big Shoots In Eastern Canada

Twelve Victoria marksmen left yesterday afternoon to attend the Montreal and Ottawa rifle meets. They will be joined at Montreal by Sergt. B. W. Beaumont, of the Canadian Scottish, who is returning from Bisley.

Leroy Rennie Gets Fourth Place on Davis Cup Team

Montreal, Aug. 7—Word was received here from G. H. Meldrum, president of the Canadian Lawn Tennis Association that Leroy Rennie, Toronto, British Columbia Champion, has been selected as the fourth member of the Davis Cup team to play against the Australians here on August 13, 14 and 15. The team will comprise Willard Crocker, Jack Wright, Leroy Rennie and E. H. Laframhoise.

Close Play Seen in Yesterday's Tennis

Yesterday's results in the annual handicap tournament of the Victoria Lawn Tennis Club were as follows:

MEN'S HANDICAP SINGLES

D. M. Gordon, —40, defeated T. Marshall +15, 6-0, 6-3.

R. Hocking —½15 defeated H. R. Ruttan +30, 7-5, 6-3.

Don Campbell scr. defeated W. E. Agar —½15, 13-11, 6-8, 6-4.

MIXED HANDICAP DOUBLES

Mr. and Mrs. Garrett —½15 defeated Miss Peatt and F. A. Jackson scr., 6-3, 6-2.

Mr. and Mrs. Carroll +30 defeated Miss E. V. Edwards and Walton +15, 6-3, 3-6, 6-2.

Miss Jackson and Hocking —½15 defeated Mrs. Broddy and Ley scr., 6-2, 6-3.

MEN'S HANDICAP DOUBLES

H. G. Garrett and Henderson—15.3 defeated Denniston and Beckton +15.3, 9-7, 5-7, 6-2.

LADIES' OPEN SINGLES

Miss M. Leeming defeated Miss J. Lang, 6-1, 6-2.

Mrs. Charlesworth defeated Miss Jackson, 6-4, 9-7.

Miss H. Leeming defeated Miss M. Crease, 6-1, 6-1.

LADIES' HANDICAP SINGLES

Miss B. Nelson +15.3 defeated Mrs. Austen-Leigh +15.2, 6-4, 6-1.

Miss M. Crease +15.3 defeated Mrs. Charlesworth —15, 6-4, 2-6, 6-2.

LADIES' HANDICAP DOUBLES

Mrs. Verley and Miss Peatt —30 defeated Miss Tanqueray and Miss Bass +15, 6-3, 6-3.

Miss Leeming and Miss Swayne —15.3 defeated Mrs. Carroll and Mrs. Boak +30, 2-6, 6-4, 7-5.

Spencers Will Meet C.P.R. in Commercial Game To-night

In a Commercial League ball game Spencers and the C.P.R. will meet at the Royal Athletic Park this evening. The game will be called at 6.15 o'clock and it promises to be a good one, as the result will have a decided effect on the league standing.

If Spencers can come through with a victory they will advance to within half a game of Sidney, the present league leaders. Should the railroaders come out on the long end of the score they will be tied with the Tillicums for third position.

Dave Donaldson will be on the mound for Spencers, while Pollard will do the hurling for the C.P.R.

Portland Tennis

Portland, Aug. 7.—One of the first big upsets in the men's doubles of the Oregon state tennis championship occurred yesterday when Dr. C. H. Manlove, of Portland, and Dr. E. P. Steinmetz of Portland defeated Portland's double champions, Harry Gray and Dr. J. B. Billback, 6-3, 4-6, 6-4. Manlove and Steinmetz advanced to the semi-finals and will meet Herbert Suhr and Stanley Almquist, of San Francisco.

Herbert Suhr advanced to the semi-finals of the men's singles, defeating J. H. Mackie, 6-4, 7-5. Mrs. Leachman, of Vallejo, California, and Herbert Suhr won their way to the semi-final round of the mixed doubles, defeating Alberta Edel of Tacoma and R. J. Beatty of Portland, 6-3, 6-0.

Important Cricket Matches May Bring Forth a Champion

Victoria Travels to Duncan To-morrow to Meet Cowichan; Five C's Play Incogs

Two Teams Now Tied For First Place; Second Inter-city Game Next Saturday

To-morrow's cricket matches in the "A" Division may bring forth the new holder of the Virtue Cup, emblematic of the Victoria and district championship. The three teams battling for the lead will all be engaged and it is possible that the existing tie between Victoria and the Five C's will be broken.

Victoria faces the hardest task inasmuch as they must travel to Duncan to meet Cowichan, the present champions. The up-islanders have proved unbeatable on their own grounds but Victoria will muster their strongest eleven in an effort to subdue the champions. If Cowichan succeeds in winning they will climb pretty close to the leaders and stand a chance of repeating their success of last year.

FIVE C'S OPPOSE INCOGS

The only match to be served to local enthusiasts will be between the Five C's and Incogs at Beacon Hill. On past showings the Five C's should win, but the Incogs have a strong side which, should it get going properly, will provide plenty of trouble for the Five C's. The Five C's seem determined to stay at the top and they will no doubt put their best side in the field.

If Five C's win and Victoria loses at Cowichan the former will be well lined up for the championship. Should Victoria win and the Five C's lose the title will more likely pass into the former's hands.

The matches will be watched with the keenest interest.

The Victoria and District Cricket Association is now busying picking the team which will proceed to Vancouver a week from to-morrow to play the second inter-city match for the Flumerfelt Cup. The Vancouver "B" eleven will be here the same day for a match with Victoria's second side.

Sons Score Easy Win Over Sidney, Cinching Title

Defeat Millmen 7-2 at Royal Athletic Last Night; Are Intermediate Champions

By virtue of their win over Sidney last night by the score of 7-2 the Sons' of Canada intermediate lacrosse team cinched the Victoria and district championship. The game was fast from start to finish and was enjoyed by the crowd of spectators.

Oliver put the Sons in the lead when he secured the ball from the face-off and went through the entire opposition beating Crossley, the Sidney goalie, from close quarters. Sidney fought hard to even up the score and their efforts were rewarded ten minutes later when Lionel Crossley found the net. Jack Taylor gave the Natives a lead again with a fine goal, and just before the end of the quarter Chapman scored another.

There was no scoring in the second quarter, but in the third John Taylor added two more goals to the Sons' total on fine individual plays. In the final quarter the Sons added two more. Bryant and McPhee doing the scoring. Bowcott scored Sidney's second counter in this quarter.

Joe Hancock refereed and the teams were as follows:

Sons of Canada—Jones, Jack Taylor, Oliver, Brown, Smith, Bryant, Cann, Gilson and McPhee.

Sidney—J. Crossley, Hill, Gilman, H. Nunn, G. Bowcott, A. Nunn, Reid, Anderson, Clanton, B. Bowcott, L. Crossley, Ward and David.

Vancouver Oarsmen Will Not Pay Visit to Australia in 1925

Vancouver, Aug. 7.—Officials of the Vancouver Rowing Club yesterday decided not to send a crew to Australia this year. It was felt that there was not sufficient time to make necessary arrangements so that the tour would be a success. It is possible that the idea may be favorably looked upon next year.

Mickey Walker Will Meet British Champ In Chicago To-night

Chicago, Aug. 7—Mickey Walker, world's welterweight champion, is ready to defend his title against Billy Wells, the British battler in ten rounds at East Chicago to-night. Though not regarded as a heavy hitter, the British fighter is regarded as having an excellent chance to win on points.

Reds Help To Shove Giants Down Ladder

Luque Too Much for New York Batters and Cincinnati Win Easily, While Pittsburg Crash Through to Win Over Brooklyn; Washington Climbs to Within One Game of Philadelphia in Spectacular Dash for Pennant

Chicago, Aug. 7—Senor Adolfo Luque, of Cincinnati, yesterday answered in masterful fashion the plea of baseball fandom against a fifth consecutive National League pennant for New York, by letting the Giants down with six hits for a 9 to 1 victory, while Pittsburg was solving Dazzy Vance's slants for a 5 to 1 win over Brooklyn, thus boosting the Pirates' margin of leadership to 2½ games.

The world champion Washington club climbed to within one full game of the leading Philadelphia team in the American League, by winning both games of a double header from St. Louis by scores of 5 to 4 and 10 to 3, while the Athletics divided a twin bill with Cleveland, losing the first, 9 to 6, and winning the second 6 to 1.

The leaders' standing to-day follows:

National League—			
Pittsburg	59	39	.602
New York	58	43	.574
American League—			
Philadelphia	65	34	.657
Washington	65	36	.644

Vance suffered his second defeat in his last eleven games, both setbacks having been administered by Pittsburg. Kremer was effective with men on base.

BENTLY BATTERED

Cincinnati staged a runfest at Jack Bentley's expense in the second inning of the Giant-Red game, batting the New York left-hander for seven hits and six runs.

Philadelphia defeated the Cubs 3 to 1, by a ninth-inning rally off Percy Jones and Boston took a free hitting contest from St. Louis 6 to 4.

Ted Blankenship shut out the Red Sox for his sixth consecutive victory, the White Sox amassing ten runs behind the big Texan. New York batted Detroit's pitchers hard for a 10 to 4 victory, Hoyt pitching good ball after allowing the Tigers two runs in each of the first two innings.

AMERICAN LEAGUE

Philadelphia, Aug. 7.—The Athletics split yesterday's twin bill with Cleveland, winning the second game, 6 to 1, after dropping the first, 9 to 6. The Indians clubbed Harris off the hill in the third inning of the first game, when they scored five runs. Rube Walberg was complete master in the second and though Miller started strong for the Indians he wilted in the sixth.

	R.	H.	E.
Cleveland	9	13	0
Philadelphia	6	12	2

Batteries — Smith and Myatt; Harris, Groves, Heimach, Baumgartner, Rommell and Cochrane, Perkins.

Second game—	R.	H.	E.
Cleveland	1	8	3
Philadelphia	6	13	0

Batteries—Miller, Cole and L. Sewell; Walberg and Cochrane.

WHITE SOX GO WILD

Boston, Aug. 7.—Blankenship held the Boston hitters to five safeties, while Chicago romped home with a 10 to 0 decision yesterday. It was his sixth straight victory. The hitting of Schalk and Sheely's home run over the left field fence together with the fielding of Todt were features. Dick Kerr, former blacklisted pitcher of the White Sox, was in uniform and Manager Collins announced that he probably would be used in one of the two games Saturday.

	R.	H.	E.
Chicago	10	12	0
Boston	0	5	2

Batteries — Blankenship and Schalk; Zahniser, Neubauer and Picinich.

YANKEES TAKE THIRD

New York, Aug. 7.—The Yankees downed Detroit yesterday 10 to 4 in their third straight victory. Hoyt pitched his sixth triumph of the year while Southpay Edwin Wells, late of Bethany College, yielded 15 hits. Ernie Johnson hit a homer and Gehring emptied the crowded bases with a triple in the fourth.

	R.	H.	E.
Detroit	4	11	0
New York	10	15	2

Batteries — Wells and Bassler; Hoyt and Bengough.

CHAMPIONS MOVE UP

Washington, Aug. 7.—The champion Senators moved to within one game of the league leading Athletics yesterday with two victories over St. Louis, while Philadelphia divided a twin bill with Cleveland. The Senators took the first game 5 to 4, with Reuther having the edge over Bush. Walter Johnson scattered nine hits among the visitors in the nightcap, while his mates pounded Davis and Danforth to a ten to three victory.

	R.	H.	E.
St. Louis	4	8	0
Washington	5	8	0

Batteries — Bush, Wingard and Dixon; Reuther, Marberry and Severeid.

Second game—	R.	H.	E.
St. Louis	3	9	1
Washington	10	13	1

Batteries—Davis, Danforth, Falk and Hargrave; Johnson and Ruel.

NATIONAL LEAGUE

Chicago, Aug. 7.—Percy Lee Jones, after allowing only one hit for eight innings, weakened in the ninth when Philadelphia went on a batting rampage and touched him for four hits, one of which was a double by Fonseca, and with the aid of two bases on balls scored enough runs to defeat Chicago 3 to 1 here yesterday.

REDS BLOCK GIANTS

Cincinnati, Aug. 7. — Cincinnati took the first game of the series from New York 9 to 1. Pinelli gave the Reds their first run in the opening inning with a home run into deep right field. Cincinnati got to Bentley for seven safeties in the second, netting six runs. Luque allowed only six scattered hits.

	R.	H.	E.
New York	1	6	[illegible]
Cincinnati	9	14	[illegible]

Batteries—Bentley, Wisner and Gowdy, Hartley; Luque and Hargrave.

PIRATES KEEP GOING

Pittsburg, Aug. 7. — Pittsburg batted Dazzy Vance hard yesterday and won the first game of a series from Brooklyn, 5 to 1.

	R.	H.	E.
Brooklyn	1	9	[illegible]
Pittsburg	5	9	[illegible]

Batteries — Vance and Deberry; Kremer and Smith.

CARDS' STREAK STOPPED

St. Louis, Aug. 7.—The St. Louis Cardinals' winning streak which had reached four in a row, came to an end yesterday when the Boston Braves won, 6 to 4. The visitors bunched hits in the fourth and fifth innings and were aided by bases on balls given by Rhem. Felix was put out of the game for protesting a called strike by Umpire McCormick.

	R.	H.	E.
Boston	6	12	[illegible]
St. Louis	4	13	[illegible]

Batteries—Benton and Gibson; Rhem, Ryan and O'Farrell.

COAST LEAGUE

At Los Angeles—	R.	H.	E.
Salt Lake	4	2	1
Los Angeles	8	8	[illegible]

Batteries—Peters; Root and Sandberg.

At San Francisco—	R.	H.	E.
Sacramento	4	8	[illegible]
San Francisco	5	12	[illegible]

Batteries—E. Shea and M. Shea, Mitchell, McWeeny and Agnew.

At Portland—	R.	H.	E.
Vernon	6	14	[illegible]
Portland	2	7	[illegible]

Batteries — Bryan and Whitney, Hollingsworth, Stokes and Hannah.

At Seattle—	R.	H.	E.
Oakland	3	9	[illegible]
Seattle	7	9	[illegible]

Batteries — Boehler and Read; Hasty and Daly.

Remember the A.O.U.W. excursion to Seattle August 8.

BRINGS BRILLIANT GOLF PARTY HERE

HARRY B. McMEAL

Why Harry B. McMeal, publisher Golfers' Magazine, chose the scenic beauties of the Pacific Northwest for the first golf excursion in the history of the world is readily understood by those familiar with his system of conducting his own business. He not only has selected for the office of his publication a beautiful stone mansion on Grand Boulevard in Chicago, but he has made the spacious grounds a garden of flowers and shrubbery and fitted up two of the lawns with miniature golf courses for the delectation of his assistants.

McMeal and his fellow workers work in an atmosphere similar to that of a fine home, and when they step from their desks they can recreate themselves on the lawns or try their skill on the links maintained for their use. Prizes are given for those who win frequent competitions.

This artistic sense was born with McMeal, who not only conducted the first newspaper column in the country, the Topical Talker of the Pittsburg Dispatch, but for several years was one of the cleverists poets in America. His present duties preclude much attention to verse, but he stills lives the poetry of the great outdoors through his heralding of golf. He is a member of Olympia Fields Country Club, Chicago, whose four 18 holes links and million dollar club house make it the largest in the world.

Wall Street TO-DAY

Last Minute News on Stocks and Financial Affairs

New York, Aug. 7 (By R. P. Clark & Co.)—Further disposition was evident to-day to follow the buying side, which was rather pronounced shortly before the close yesterday. A resumption of purchases, while somewhat general, was specifically confined to specialties, which in some cases made new highs. This quite naturally lent a firmer tone to dealings and an enhancement in quotations before the close was the result.

While further improvement might occur as regards price trend, the fact remains that values are at a level offering attractive opportunity to accept profits, which we advise.

New York, Aug. 7 (By B.C. Bond Corporation's direct Wall Street wire)—The Wall Street Journal's stock market edition this afternoon says: Aggressive strength was maintained in to-days market, under the stimulus of urgent buying of United States Steel which forged to the highest levels attained since the break late last Winter and in the early Spring.

With the principal industrials market moving vigorously ahead, the whole market gained momentum on the upside and bullish demonstrations in pool controlled issues grew increasingly energetic.

Rails participated in the forward movement with the greatest vigor developed in several months. Substantial gains occurred in New York Central, Nickel Plate, C. and O., Pere Merquette and the Erie issues.

In view of the buoyancy of the general list little thought was given to the increase of $10,000,000 which took place during the last week in bills discounted.

This reflection of expanding industrial and commercial activity afforded a forceful commentary on the soundness of surrounding business. It is this situation which has resulted in advancing security prices the past few months.

Clidden was turned over in enormous volume at the best levels of the current movement, reflecting activity stirred up by insiders in preparation for the announcement of $2 dividend rate on the stock.

International Combustion Engineering was another favorite, moving into record territory at 48 South Porto Rico Sugar soared 6 points to high ground for the year at 89¾. Strength in this stock is based on the belief that the directors will place it on an annual $8 dividend basis, instead of $6 now being paid, or declare an extra dividend of $2 at the meeting scheduled for the middle of August.

Issues involved in the Van Sweringen system displayed special strength, responding the Senator Watson's letter to the Interstate Commerce Commission, urging approval for the proposed merger.

Nickel Plate jumped 4¼ points to 130¼, while new highs on the movement were established by C. & O. at 100⅞, Pere Marquette at 68, Eries first preferred at 40⅞ and the common at 31¼. General Railway Signal sold at 247⅛, a gain of more than 100 points from its initial transaction on the Exchange a few months ago.

Placing of a $4,000,000 to $5,000,000 signal order by N.Y. Central with General Railway Signal has verified the opinion frequently expressed that the company is in line for huge business from various railroads with respect to installation of automatic train control.

It is obvious that the placing of so large an order with General Railway Signal by one of the greatest roads should have the effect of attracting the attention of other railroads. Not only has such action been taken, but it seems that public interest in these safety devices will be developed to such an extent that passengers will prefer to ride on roads so equipped. Bullish enthusiasm was kept at fever pitch in the last hour by aggressive buying of Steel common which attained a further high on the current advance at 122¾. With Steel furnishing such impressive leadership, the general market continued buoyant and prices in the closing levels were at the session's best.

CHICAGO GRAIN

Chicago, Aug. 7 (By R. P. Clark & Co., Ltd.)—Wheat: May made a new high on the crop and other deliveries had a sharp upturn. The chief consideration back of the buying was the strength in the cash situation. Crop news was a little more favorable, the heat and drought spell in Canada being broken, this had little influence, offerings were extremely light and there was aggressive buying credited to local traders and to general outside investors the latter were particularly important. Receipts here were estimated at 123 cars. Cash trading basis was steady, prices following the advance in futures, shipping sales reported were 195,000 bushels and included 110,000 bushels to exporters.

It was reported that vessel room had been chartered for 1,350,000 bushels to Buffalo. Primary receipts were 1,688,000 bushels last year 3,891,000. There is no promise of any relief from the present stringency in the cash situation, and we believe it will actually become more acute, bringing much better prices.

Corn: General rains over the corn belt brought additional heavy selling but the strength in wheat led to fairly general country offerings and commission houses were good buyers on breaks. Receipts here estimated at ninety-five cars cash trading basis was steady. Primary receipts were 394,000 bushels vs. 582,000 bushels a year ago. Country offerings were firmly held. The market has been heavily liquidated and we would stay off the short side.

Oats: Prices held within a narrow range cash trading basis was steady to half cent higher. This is the third day that cash prices have gained on the futures. We get advices to effect that farm consumption is extraordinary, as oats are being used as a substitute for corn to a larger extent than ever before and the shortage in hay necessitates unusual consumption on the farms. Believe purchases at this level should bring good results.

Rye: There was independent action in this market and prices made an advance of 3 to 4 cents. We have been advocating the purchase of this grain and believe advance has just started. Cash rye on track here today brought three cents better premium than on the last pit sale. Millers are worried over the lack of hedging pressure and buying Sept. to protect themselves against a shortage which seems practically inevitable.

NEW YORK STOCKS

NEW YORK STOCK EXCHANGE, AUGUST 6, 1925

(Supplied by two local stockbrokers over direct New York wire)

	High	Low	Last
Rails—			
Atch., Top. & Santa Fe	121-7	120-6	121-7
Atlantic Coast Line	182-4	181-4	182-4
Baltimore, Ohio	78-5	77-2	78-1
Canadian Pacific	141-7	141-3	141-3
Chesapeake & Ohio	100-7	96-7	100-4
Chic., Mil. & St. P.	8-5	8-2	8-5
Do., pref.	15-4	15	15-4
Chicago Northwest	66-7	66-7	66-7
Chic., R.I. & Pac.	46-6	45-6	46-4
Do., 7% pref.	96-2	96-2	96-2
Delaware & Hudson	149-2	149-2	149-2
Del., Lack. & Western	138-2	138-2	138-2
Erie	31-2	29	31-2
Great Northern, pref.	69-7	68-7	69-7
Illinois Central	116-4	116-2	116-4
Kansas City Southern	34-2	33-2	34-2
Lehigh Valley	77-6	76-4	77-6
Louisville & Nashville	119	118-4	119
Miss., Kas. & Texas	39-2	37-7	39-1
Missouri Pacific	35-4	35	35-2
Do., pref.	81	79-6	80-4
New York Central	119	118	119
N.Y., N.H. & Hartford	34-3	33-6	34-2
Ontario & Western	29-1	26-3	29-1
Norfolk & Western	134	133-2	134
Northern Pacific	67-2	66-4	67-2
Pennsylvania	46	46	46
Pere Marquette	68-6	67-6	68-6
Reading	86-3	85-1	86
St. Louis & San Fran.	91-2	90-4	91-2
St. Louis & S.W.	49-2	48-7	49-2
Southern Pacific	99-1	98-3	99-1
Southern Railway	99-6	99	99-5
Texas Pacific	49-2	48-4	49-2
Union Pacific	141-7	140-2	141-7
Wabash	36	35-5	36
Wabash & "A"	71-4	70-4	71-1
Seaboard Air Line	35	34-6	34-6
Motors—			
Chandler Motor Co.	31-2	30-4	30-1
Continental Motors	9-5	9-3	9-3
General Motors	93-2	92-2	93
Hupp. Motors	18	18	18
Hudson Motor Co.	63	61-4	62-4
Mack Truck	198	192-4	198
Maxwell B	117-4	117-4	117-4
Moon Motors	31-4	30-6	30-6
Packard Motor Co.	33-7	33-1	33-7
Pierce Arrow Motor Co.	31-4	30-5	31-1
Studebaker	48-2	48	48-2
White Motor Co.	91-4	90-2	90-6
Willys-Overland	18-6	17-4	18-6
Do., pref.	104	102-6	104-4
Dodge, common	27-4	27-1	27-2
Do., pref.	82-1	81-6	82
Accessories—			
Ajax Rubber	13	13	13
American Bosch Mag.	33-3	33	3-33
Electric Stg. Battery	65-7	64-5	64-6
Fisherbody	82-2	81-1	82
Fisk Tire Company	22-5	21-4	22
Goodrich Rubber	54-6	54-6	54-6
Goodyear Tire	103-6	103-5	103-5
Kelly Springfield Tire	18	18	18
Lee Tire & R. Co.	16-6	16-4	16-6
Stewart Warner Co.	69	68-2	68-6
Timken Roller Bearing	43-3	43-1	43-1
U.S. Rubber	58-6	55	57-7
Sugars—			
American Sugar Ref.	67-4	66-2	66-2
Cuba American Sugar	27	26-5	27
Tobaccos—			
R. J. Reynolds Tob. Co.	81	80-4	81
Tob. Products	90-6	87-1	90-1
Coppers—			
Anaconda	42-6	42-2	42-4
American Smelters	108-3	106-1	107-7
Cerro de Pasco Cpr. Co.	52-6	52-6	52-6
Chile Copper Co.	34-2	34-2	34-2
Granby Cons. Mining	16-3	15-4	16-3
Gt. North. Ore	28-6	27-2	28-6
Greene Cananea Cpr. Co.	13-7	13-4	13-4
Inspiration Copper Co.	28-1	27-7	28-1
International Nickel	31-6	30	30-4
Miami Copper Co.	10-2	10-2	10-2
Motherlode	8	8	8
Magma Copper	42-7	42	42-7
U.S. Smelting	38-3	38	38-3
Equipments—			
Amer. Locomotive	112-6	109-5	112-6
Baldwin Locomotive	113	111-2	113
N.Y. Air Brake	49	48-4	49
Pullman Co.	138	136	138
Steels—			
Amer. Steel Foundry	38-5	38-4	38-4
Bethlehem Steel	42-2	41	42-2
Crucible Steel	72-6	72	72-6
Gulf States Steel	83	80-5	82-4
Replogle Steel	15-4	14-4	15-4
Republic I. and S.	49-6	48	49-2
Sloss-Sheffield Steel	103-6	101-4	103
United States Steel	122-7	120	122-2
Do. pfd	124-6	124-5	124-6
Vanadium Corpn.	28-6	28-4	28-6
Oils—			
Associated Oil	38-6	38	38
California Pete	28-4	27-7	28-4
Cosden Oil	30	29	29-6
Marland Oil	44-6	44	44
Pacific Oil	55-3	54-3	55-2
Pan Amer. Pete	69	68	68-4
Do. "B"	69-2	67-7	68-1
Phillips Pete	40-7	40-4	40-6
Producers and Refiners	15-6	15-6	15-6
Pure Oil	27-2	27	27-1
Royal Dutch	50-6	50-5	50-5
Shell Union Oil	22-6	22-2	22-6
Sinclair Oil	20-4	20-1	20-1
Standard Oil—Calif.	56-2	55-3	55-7
Standard Oil—N.J.	42	41	41-4
Texas Company	49-6	49	49-2
Texas Pacific C. & O.	13	13	13
Indep. Oil and Gas	27-4	27	27
Union Oil	36-3	36-2	36-3
Industrials and Miscellaneous—			
Allied Chemical	93-4	90-2	92-4
Allis Chalmers Mfg.	82-4	81-6	82-4
Amer. Agl. Chem.	21-6	21-5	21-6
American Can	218-4	216-2	218-2
Amer. Car Fdy	101-6	101	101-6
Amer. Ice	118-6	118	118-3
American Linseed	30-7	30-2	30-5
American Radiator	110-1	110-1	110
Amer. Tgh. and Tele.	139-4	139-2	139-3
Amer. Woolens	40-4	39-5	40-4
Atlantic Gulf W. I.	49-2	49-1	49-2
Austin Nicholls	25-5	24-6	25-5
Barnsdall	21	20-6	21
Beech Nut Packing	75-6	73	74-5
Brooklyn Edison	138	138	138
Brown Shoe Co.	110-4	110	110
Chic. Pneumatic Tool	162-4	102-2	102-2
Central Leather	17-4	17-4	17-4
Coca Cola	145	142	142
Colo Fuel and Iron	42-7	41-7	42-2
Comptg. and Tablg.	125-4	125-4	125-4
Cons. Cigar	37	36-4	36-4
Consolidated Gas	90-2	89-6	90
Continental Can.	78	77-2	77-4
Corn Products	33-7	33	33-3
Davidson Chemical	43-6	42	42-3
Dupont Powder	199	197-2	199
Endicott Johnson	68-7	68-7	68-7
Fam Players-Lasky	107-2	105-4	107
Freeport Texas	17-1	17	17
General Asphalt	55-5	55-2	55-4
General Electric	311-2	304	310-6
Industrial Alcohol	88-4	87-6	87-6
Intl. C'mbst'l. Engine	48-4	44-6	47-7
Int. Harvester	117-1	115-2	117
Int. Mer. Marine pfd.	31-4	31-4	31-4
Intl. Paper	66-6	64-6	65-4
Loews Incorporated	32-7	32-3	32-7
May Dept. Stores	117	117	117
Montana Power	97	93-6	93-7
Montgomery Ward	69-4	68-4	68-7
National Biscuit	69-6	69-6	69-6
National Lead	154-6	153	154-6
North American Co.	60-2	56	59-3
Pac. Gas and Elec. Co.	116-4	116-4	116-4
Philadelphia Co.	61	60-4	61-1
Public Service N.J.	86-4	85	85
Savage Arms	62-7	62-7	62-7
Sears Roebuck	193-4	193	193-4
Texas Gulf Sulphur	113	111-4	112
United Fruit	223	223	223
U.S. Cast Iron Pipe	154-6	150	154-4
Westinghouse Elec.	72-3	71-7	72-3
Western Union	133-4	132-4	132-4
Woolworth Co.	167	165-4	167
Worthington Pump	40-6	04	40-6
American Express	133	133	133
Amer. and Foreign Pr.	46	43-4	43-4
Elec. Power and Light	37	36-4	36-6
Columbia Gas	73-6	73	72-4
Inter Tele. and Tele.	137-2	134-2	135-5
Radio	55-5	52	55-2
Remington	83-7	81-3	82-4
Universal Pipes	36	32-7	35-3
Universal Pipes pfd	77-4	76	77-4

Chicago, Aug. 7 (By B.C. Bond Corporations direct pit wire)—Wheat: All deliveries again to-day made new highs for the current movement, September selling within one cent of the high of the year. Stop loss orders were uncovered on the way up. Houses with eastern connections who recently were the large sellers, were the most active buyers. Rains were reported over parts of the central northwest and resulted in some early selling, but these offerings were absorbed and when new ings were appeared the market was found to be bare of offerings. Weather again unfavorable from Europe. Only any further would take some profits with the view of replacing on fair recessions. Corn was under further pressure. Rains were reported in Iowa and forecast for unsettled over the greater part of the belt. Locals generally on the selling side. We continue to advocate sales of corn on all hard spots.

	Open	High	Low	Close
Wheat—				
May	164⅝	168⅛	162½	168
Sept.	161	166½	159⅝	166⅛
Corn—				
May	89½	90	88⅝	89⅞
Sept.	104⅛	105⅝	103	105
Oats—				
May	48⅛	48⅝	47⅞	48½
Sept.	42⅛	42⅝	42⅛	42⅝
Rye—				
Sept.	103⅝	107	103½	106⅝

DRAYTON STATES DEMAND CREATES DOLLAR PREMIUM

Toronto, Aug. 7.—Canadian dollars are at a premium now simply because a demand for them has been created, not because the country is more prosperous than usually, declared Sir Henry Drayton in an address here yesterday.

The demand for Canadian money, he said, had been created by Canada's enormous exports to Great Britain and France, payable in New York funds, by Canada's loans floated in the United States and by the tremendous unseen movement of money due to tourist traffic in Canada.

FIVE-STORY STABLE

The other week, Polonius and Candidate, two champion chestnut horses, walked down seventy-nine stairs from their stable beds in North London and trotted off to the horse show at Richmond.

The well-known catering firm that owns Polonius and Candidate have solved their horse-housing problem by stabling their animals in a five-story mansion built of fireproof concrete.

A wide concrete staircase, carpeted with soft peat, leads from street to stable. Up this the horses walk to bed, and come downstairs to work in the morning. Each floor is divided into two dormitories—double rows of stalls separated by wide gangways. Here the horses feed, sleep, and are groomed. Large windows give excellent light and ventilation to what must surely be one of the most remarkable stables in London.

Money Market To-day

New York, Aug. 7.—Call money firm; high 4¼; low 4¾; ruling rate 4¼; closing bid 4¼; offered at 4½; last loan 4¼; call loans against acceptances 3¾.

Time loans firm; mixed collateral 60-90 days 4 @ 4¼; 4-6 months 4¼ @ 4¼.

Prime commercial paper 4.

New York, Aug. 7 (By B.C. Bond Corporation's direct wire)—Changes in the condition of 730 reporting member banks in leading cities in the week ended July 29, as shown in the Federal Reserve Board's statement, included increases of $23,000,000 in loans and discounts of $18,000,000 in net demand deposits and increases of $10,000,000 in time deposits and $17,000,000 in borrowings from the Federal Reserve banks. Time money is fractionally firmer on longer dates. Money for sixty days four per cent Money for 6 days, 4 per cent bid, 4¼ per cent offered; 90 days and four months 4¼ per cent bid, 4½ per cent offered; 5 and 6 months 4½ per cent bid, 4¾ per cent offered.

Commercial paper market moderately active with most offerings taken by interior banks. City banks are not noticeably in the market. Rates steady and unchanged; prime names, 4 per cent, other names, 4¼ per cent.

WHEAT RISES

Chicago, Aug. 7.—Wheat scored a big new advance in price here today, September rising 6⅝c a bushel to $1.66½. Indications of large clearances of wheat from here next week by Lake steamers had much to do with the upturn.

DETROIT TENNIS

Detroit, Mich., Aug. 7.—Four tennis players stood last night with championship aspirations undimmed as a result of victories in the fourth day of play in the western clay court tennis championship tournament at the Detroit Tennis Club.

With the same regularity that has characterized the tournament, favorites came through the fifth round play.

Harvey Snodgrass of Los Angeles and his doubles partner, Walter Wesbrook, together with Lucien Williams of Chicago, were the hope of the West to capture the championship. Kirk Reid of Cleveland, thirteenth ranking player of the United States, is the lone eastern star.

Lucien Williams won the right to contest with Snodgrass for the finals by disposing of Walter T. Hayes, veteran Chicagoan. Wesbrook and Reid play in the other semi-final match.

Snodgrass was an easy victor over J. D. Cumming, Windsor, Ont., taking the match in straight sets, 6-2, 6-4.

Nanaimo, Aug. 7. — William Brown, South Wellington, will head the Upper Island Football Association for the ensuing year, having been elected president at the annual meeting here on Wednesday evening.

The body decided to encourage young players during the coming year and granted permission to Ladysmith, Cumberland United, Nanaimo City and Nanaimo G.W.V.A. teams to enter the Pacific Coast League, with the understanding that none of the games will be allowed to interfere with the Upper Island Cup tier

Retail Market

Vegetables

Local Corn, doz.	.40
Garlic, lb.	.25
Cauliflowers	.25 to .30
Parsley, bunch	.05
New Local Potatoes, 6 lbs.	.25
Mint	.05
Carrots, bunch	.10
Fresh Green Peas, 4 lbs.	.25
Local String Beans, per lb.	.10
Fresh Cucumbers, each	.15, .20 and .25
Fresh Artichokes, each	.30
Hothouse Leaf Lettuce, head	.05
Local Hothouse Tomatoes, lb.	.25
Celery, bunch	.10
Watermelon, per lb.	.07
Honeydew Melons, each	.50
Casaba Melons, each	.60
Fruit	
Apples—	
New Local Apples, per lb.	.12
Winesap, box	4.35
Newton Pippin, box	4.25
Local Peaches, doz.	.35
Preserving Peaches, Cal. Elbertas, box	1.75
Fresh Pineapples	.50 and .40
Bing Cherries, lb.	.30
Preserving Cherries, per basket	.50
California Pears, dozen	.50
Local Raspberries	.15
Black Currants, per box	.15
Loganberries	.10
Table Raisins, Spanish	.45 and .75
Dates, per lb.	.15
Bananas, per lb.	.15
Lemons, Cal., dozen	.25, .30 and .40
Prunes, 2 lbs. for .25, 2 lbs. for .35, 2 lbs. for .45, and, lb.	.20
Turban Dates, packet	.15
Florida Grapefruit, each	.25 and .30
Grapefruit, California, 4 for	.25
Canteloupes, each	.20 and .30
Navel Oranges, per dozen, .60, .50, .40, .30 and	.20
Plums, Cal., per lb.	.15
Apricots, Cal., per lb.	.20
Peaches, Cal., per dozen	.40
Pesrerving Apricots, per crate	1.85
Nuts	
Almonds, per lb.	.35
Walnuts, per lb.	.35
California Soft Shell Walnuts, lb.	.50
Brazils, per lb.	.35
Filberts, per lb.	.30
Roasted Peanuts, per lb.	.15
Cocoanuts	.10 and .15
Chestnuts, lb.	.18
Dairy Produce and Eggs	
Butter—	
No. 1 Alberta, lb.	.48
Comox, lb.	.56
V.I.M.P.A.	.55
Cowichan Creamery, lb.	.60
Salt Spring Island, lb.	.55
Pure Lard, lb.	.34
Eggs—	
B.C. fresh, extras	.52
B.C. fresh, firsts	.48
B.C. fresh, pullets	.42
Cheese	
B.C. Cream Cheese, lb.	.40
B.C. Solids, lb.	.27
Finest Ontario Mild, per lb.	.35
Finest Ontario Matured, per lb.	.35
Edam Dutch Cheese, per lb.	.45
Gouda Cheese, per lb.	.45
Gorgonzola, per lb.	.75
Swiss Gruyere, in portions, box	.65
English Stilton, jar	.90
English Stiltons, lb.	.85
Canadian Stiltons, lb.	.35
Imported Roquefort, per lb.	.85
Swiss Gruyere, box	.65
Eagle Brand Camembert, box	.56
Circle Brand Breakfast Cheese, two packages	.75
Fish	
Fresh Herrings, 4 lbs.	.25
Bloaters, 2 lbs.	.35
Cod Fillets, per lb.	.15
Halibut	.20 and .25
Soles, lb.	.15
Black Cod, fresh, per lb.	.15
Skate, per lb.	.10
Cod, 2 lbs. 25c; per lb.	.15
Kippers, per lb.	.15
Finnan Haddies, per lb.	.20
Smoked Black Cod, per lb.	.25
Whiting, 2 lbs.	.25
Red Salmon, per lb.	.35
Smoked Salmon, per lb.	.40
White Spring Salmon, 2 lbs.	.25
Smelts, per lb.	.20
Shell Fish	
Crabs	.15, .20 to .25
Shrimps, per lb.	.35
Esquimalt Oysters, per dozen	.65
Olympia Oysters, per pint	.90
Fresh Meats	
Pork—	
Trimmed loins, per lb.	.35
Legs, per lb.	.32
Shoulder roasts, per lb.	.27
Pork Sausages, per lb.	.27
No. 1 Beef—	
Sirloin steak, per lb.	.33
Round steak, per lb.	.28
Pot roasts, per lb.	.12
Rump roasts, per lb.	.25
Lamb—	
Shoulders, per lb.	.28
Legs, per lb.	.40
Loins, full, per lb.	.40
Prime Mutton—	
Shoulders, per lb.	.24
Legs, per lb.	.35
Loins, full, per lb.	.32
Flour	
Flour, all standard brands, 49s	2.70
Flour, pastry, 49s	2.55

Feed

	Per ton	Per sack
Wheat, No. 1	$62.00	$3.20
Wheat, No. 2	58.00	3.00
Scratch	54.00	2.80
Whole Barley	48.00	2.50
Whole Corn	56.00	2.90
Cracked Corn	58.00	3.00
Feed Cornmeal	58.00	3.00
Whole Oats	47.00	2.45
Shorts	42.00	2.20
Bran	40.00	2.10
Alfalfa Hay	32.00	...

Wholesale Market

Meats	
No. 1 Steer Beef	.13
Cow Beef	.11
Lamb	.24
Spring Lamb	.21
Mutton	.22
Hogs	.19
Eggs	
Fresh, extras, case lots, dozen	.44
Fresh, firsts, case lots, dozen	.40
Pullets, case lots, dozen	.38
Butter	
Prints, special cartons	.42
Dairy solids	.39
Dairy prints	.30
Cheese	
B.C. large, lb.	.22
B.C. triplets, lb.	.23
Alberta solids, lb., new	.22½
Ontario solids, lb.	.24
Ontario twins, lb.	.27½
Ontario triplets, lb.	.28
Ontario Stiltons, lb.	.30
Lard	
Tierces, per lb.	.22½
Compound, tierces, lb.	.18
Vegetables	
Beets, per sack	3.75
Cabbage, per lb.	.04½ to .06
Carrots, per sack	3.00
Cauliflower, dozen	2.50 to 3.00
Head Lettuce, local, crate	M.P.
Onions, Okanagan, per lb.	.03¾
Onions, New Zealand, per crate	5.25
Potatoes, local, per sack	1.90 to 2.25
Do., dry belt, white, sack	2.15 to 2.25
Do., Yakima Gems, sack	2.40 to 2.70
Turnips, sack	3.50
Parsnips, sack	3.00
Tomatoes, hothouse, No. 1	M.P.
Tomatoes, hothouse, No. 2	M.P.
Tomatoes, imp., lugs	5.25
Rhubarb, local, per lb.	.04 to .06
Cucumbers, hothouse, doz.	2.25 to 2.60
Spinach, local, per lb.	.08 to .10
Fruits	
Apples—	
Winesaps	3.25 to 3.75
Yellow Newtons	3.50 to 3.75
Salome	3.00 to 3.25
Bananas, lb.	.08 to .10
Lemons, case	6.00 to 6.50
Oranges, new navels, according to size, per case	4.75 to 6.25
Florida	7.00 to 7.25
Cal. Sunkist	4.50 to 6.75

VICTORY BONDS

VICTORIA PRICES

	Buy Per $100	Sell Per $100
Victory Loan, 5½%—Tax Free		
1927 1st June and December	101.85	102.85
1933 1st May and November	105.30	106.30
1937 1st June and December	108.30	109.30
War Loan, 5%—Tax Free		
1925 1st June and December	99.70	100.70
1931 1st April and October	101.65	102.65
1937 1st March and Sept.	103.95	104.95
(Payable New York)		
Victory Loan, 5½%		
1927 1st May and November	101.05	102.05
1932 1st May and November	102.70	103.70
1934 1st May and November	103.40	104.40
Dominion Loan		
1928 15th April and October	100.00	101.00
1943 15th April and October	101.70	102.70
1944 15th April and October	96.40	97.40
1954 1st Feb. and Aug. (C.N.R.), 5 per cent.		102.50

Add accrued interest to date: 1927, 1937, 67 days, 1.01 per $100; 1927, 1932, 1933, 1934, 98 days, 1.477 per $100; 1928, 1943, 114 days, 1.562 per $100; 1944, 116 days, 1.466 per $100.

WINNIPEG GRAIN

Winnipeg, Aug. 7—Decided strength at Chicago transformed the wheat market here to-day from an early lapse of weakness into brisk activity before the close. Final quotations showed a net gain of 3¼ cents for October delivery at 149⅜, with December even stronger, finishing at $1.46⅜, an advance of 3½. May jumped to 151, up 3⅛.

Opening in listless fashion, the market quickly eased off on scattered selling by longs and at the low point October touched $1.45. With the sharp advance at Chicago, prices here made a spontaneous recovery. Lack of offerings helped the bulls force prices upward. The seaboard reported that there were some small buying orders from Europe, with sales overnight estimated at 300,000 bushels.

The coarse grain markets with the exception of rye were dull with very little foreign demand prevailing.

Winnipeg, Aug. 7 (R. P. Clark & Co.)—Wheat. Decided strength at Chicago to-day with prices advancing about 6 cents, dragged our market up about 3½ cents, closing figures being around the top at 3¼ to 3⅜ cents higher. Around the opening the market had a rather heavy appearance with every indication of going lower, but after declining about one cent under the previous close reacted strongly and followed the steady advance at Chicago.

Chicago reported that heavy buying of wheat by houses with Eastern connections was responsible for the advance which put their September on new high ground for the movement, and with indications that clearances of wheat would be heavy out of Chicago next week, reducing stocks materially. The market was a big broad affair, but received a lot of its strength from Chicago. Very little of short sellings and most of the offerings coming from longs who were taking profits so that bullish interests were able to force prices upward without taking much wheat.

We would advise caution in following bulges too far as it must be remembered that Canada is on exportable basis, while the United States is on a purely domestic basis and the spread between here and Chicago can easily widen out considerably. There is a good foreign demand for nearby wheat, but this is largely due to the unsettled weather in Western Europe, which is delaying harvesting with old stocks being reduced rapidly. European crops are generally very favorable, and it is not thought the wet weather has done much damage. Russia continues to sell wheat to the United Kingdom and the continent.

Coarse grains: Very light featureless trade in coarse grains with demand poor. Oats and barley were steady, closing fractionally higher, while rye reflecting the strength in wheat, closed 3⅛ cents up.

Flax: Firm steady market, with final figures 1½ to 2 cents higher. Offerings small, with demand only ordinary. Undertone firm.

	Open	High	Low	Close
Wheat—				
Oct.	145⅞	149⅝	145	149⅜
Dec.	142⅞	146⅝	141⅞	146⅜
May	148	151⅝	146⅝	151
Oats—				
Oct.	49½	49⅝	49	49⅝
Dec.	47⅛	47⅝	47⅛	47⅝
May	51	51⅝	50⅞	51⅝
Barley—				
Oct.	79⅛	79⅝	78⅛	79⅝
Dec.	77	77	77	77
Flax—				
Oct.	240	242½	239⅝	242
Dec.	232	233	232	233
May	241	241	239⅛	240⅝
Rye—				
Oct.	99⅛	103	99⅛	102½
Dec.	101⅝	102	101⅝	102

Cash Prices

Wheat—1 Nor., 178⅝; 2 Nor., 173⅝; 3 Nor., 167⅝; No. 4, 157⅝; No. 5, 133⅝; No. 6, 114⅝; feed, 99⅝; track, 163⅝.

Oats—2 C.W., 57; 3 C.W., 52; extra 1 feed, 52; 1 feed, 50⅛; 2 feed, 47⅛; rejected, 42½; track, 52⅝.

Barley—3 C.W., 89; 4 C.W., 85; rejected, 83; feed, 82½; track, 84⅝.

Flax—1 N.W.C., 244; 2 C.W., 237½; 3 C.W., 214; rejected, 207; track, 242.

Rye—2 C.W., 101⅛.

To-days Mining Markets

Mining—	Bid	Asked
B.C. Silver	..	1.85
Boundary Red M't'n	.10	.10
Bowena Copper	..	..
Cork Province	.06	.02
Douglas Channel	..	..
Dunwell Mines	1.60	1.70
Glacier Creek	..	.15
Granby	..	18.00
Hazelton Gold Cobalt	..	.02
Hemlock Creek Placer	..	.05
Howe Sound	2.75	3.50
Independence	..	.16
Indian Mines	.04½	.06½
International Coal	..	.17
L. & L. Glacier	.26	.33
McGillivray Coal	..	.73
Premier Mines	2.18	2.23
Rufus	..	.20
Sheep Creek Cons.	..	.00½
Silver Crest Mines	..	.16
Silversmith	.15	.35
Standard Silver Lead	..	.28
Sunloch Mines	..	.29
Surf Inlet Gold	.04	..
Terminus	..	.40
Phoenix	..	.31
Selkirks	.04	.05
Oils—		
British Petroleum	..	.30
Empire Oil	..	.00¾
Spartan Oil	..	.00½
Sweetgrass	..	.00¾
Trojan Oil	.01½	.06
B.C. Montana	..	.00½
Miscellaneous—		
Amal. Appliance	..	.50
B.C. Permanent Loan	98.00	..
Canada National Fire	..	90.00
Great West Perm. Loan	..	20.00
Gregory Tire & Rubber	..	3.00
Lakeview	..	.55
Victoria	..	.40
Porter Idaho	.18	..
Silverado	..	.00
Hyder Jumbo	..	.05

Sales—Yesterday Afternoon

100 Dunwell	1.70
50 Dunwell	1.70
500 Porter Idaho	.21
100 Glacier	.17

(By R. P. Clark & Co. Limited)

	Bid	Asked
Vancouver—		
Premier	2.16	2.25
B.C. Silver	1.00	1.25
Indian	.04	.06
Silver Crest	..	.10½
Intl. Coal & Coke	.10	.17
Bayview	..	.12
Forty-Nine	.30	..
Toronto—		
Premier	2.10	2.15
Hollinger	14.75	14.85
Indian	.04	.05
Keeley	1.85	1.86
Lake Shore	6.35	6.40
New York—		
Premier	.02¼	.02½
Forty-Nine	.30	.38
Spokane—		
Gladstone	.22	.24
Silversmith	.18½	.20
Lucky Jim	.14	.14¾
McGillivray	.62	.71
Premier	2.15	2.30

Montreal Stocks

(By R. P. Clark & Co. Limited)

	Last
Abitibi	65-6
Asbestos	69
Atlantic Sugar	21-5
Bell Telephone	138-1
Brompton Paper	21
Brazilian Traction	57-4
Can. Cement, com.	108-5
Do., pref.	117
Can. Car Fdy, com.	39
Do., pref.	78
Can. S. S., com.	10-4
Do., pref.	44-4
Can. Cottons	115
Can. Converters	87
Cons. M. & S.	108-4
Detroit United	2
Dom. Bridge	92
Dom. Canners	109
Dom. Glass	108-4
Dom. Textile	85-4
Howard Smith	27
L. of Woods Mlg.	183
Laurentide Co.	81
Mackay Co.	127
Montreal Power	198-2
National Breweries	45
Ontario Steel	57
Ogilvie Milling Co.	160-7
Ottawa Power	95-6
Penmans Limited	160
Shawinigan	164
Spanish River Pulp	102-4
Do., pref.	113-4
Steel of Can.	85-4
Twin City Elec.	62
Wayagamac Pulp	47

NEW YORK CURB

(By R. P. Clark & Co. Limited)

Industrials—		
Acme Coal	5	15
Centrifugal	13½	14
Checker Cab	8	11
Durant Del	11¾	12½
Mesabi	2	2⅞
Stutz	7⅞	8¾
Reo	21	21⅝
Tob. Prod. Ex.	3⅝	4
Un. Profit Shar.	14½	15⅛
Un. Retail Candy	9¼	9½
Cities Serv., com.	39⅞	39⅞
Cities Serv., pref.	83⅝	84
Cities Serv. Bkrs.	19⅝	19⅞
Am. Gas El.	80	80½
Lehigh Pow. Secs.	146	148
Natl. Power Lite	340	342
Oils—		
Carib	6⅝	7
Glenrock	8	10
Int. Pete.	23⅝	24
Marl. Mex.	3	3¼
Mexico Oil	16	20
Conti. Oil	23¼	23⅝
Noble Oil	9	11
Pennock Oil	23¼	24¼
Ryan Cons.	4¼	4⅜
Sapulpa	11	12
Salt Cr. Prod.	25⅝	25⅞
Salt Cr. Cons.	6⅝	6⅞
Wilcox	27	28
CLY	11⅜	12
MU	20⅝	20⅞
KPC	2⅝	3
Mines—		
Ariz. Globe	20	22
Butte & U.	11	15
Cal. Jerome	12	15
Cons. Copr.	2	2¼
Cresson	3	3⅛
Delores	30	50
Eureka	8	9
Hecla	15	15½
Hollinger	15⅝	16
J. V. Devel.	1	1¼
Kerr Lake	1	1¼
Mason Valley	1⅝	2
Nipissing	4⅝	4⅞
Ohio Copper	76	78
Teck Hughes	1⅝	1⅞
Un. Eastern	47	49
Un. Verde Ex.	23	24½
Wayne Coal	15	20

NEW YORK COTTON

(By R. P. Clark & Co. Limited)

	Open	High	Low	Close
Jan.	23.72	23.77	23.67	23.74
March	23.98	24.08	23.94	23.94
May	24.31	24.35	24.24	24.34
July	24.31	24.31	24.28	24.28
Oct.	24.03	24.10	23.99	24.04
Dec.	24.33	24.28	24.19	24.24

NEW YORK SUGAR

(By R. P. Clark & Co. Limited)

	Open	High	Low	Close
Sept.	2.59	2.59	2.59	2.59
Dec.	2.75	2.75	2.75	2.75
Jan.	2.75	2.75	2.74	2.74
May	2.89	2.90	2.89	2.90
July	2.97	2.97	2.97	2.97

SILVER

London, Aug. 7.—Bar silver, 31 15-16d. per ounce. Money, 3⅝ per cent. Discount rates: Short bills, 4; three months' bills, 4 to 4 1-16 per cent.

New York, Aug. 7.—Bar silver, 69⅝; Mexican dollars, 53⅝.

SUGAR

New York, Aug. 7.—Raw sugar, 4.37; refined granulated, 5.35 to 5.50.

Toronto, Aug. 7.—One of the three Canadian ladies' championships that will be decided in Ottawa is that of the Canadian women's senior golf association, which will probably be held at the Rivermead Club during the week of the closed championship which starts on September 7. This will be the third women's tournament, the first being held at Lambton and the second at Mississauga, and it will bring out a considerably larger entry than either of the other two. Among the newcomers to this tournnament will be Miss Mabel Thompson of St. John, N.B., who won the Canadian ladies' open title five times, in 1902, and from 1905 to 1908 inclusive.

TO-DAY'S EXCHANGE

New York, Aug. 7.—Foreign exchanges irregular. Quotations in cents.

Great Britain — Demand 485⅝; cables 485¾; 60-day bills on banks 481⅝.

France — Demand 4.68½; cables 4.69.

Italy—Demand 3.59; cables 3.59½.

Belgium—Demand 4.51½.

Germany—Demand 23.80.

Holland—Demand 40.15.

Norway—Demand 18.37.

Sweden—Demand 26.86.

Denmark—Demand 22.74.

Switzerland—Demand 19.42½.

Spain—Demand 14.42.

Greece—Demand 1.55.

Poland—Demand .18⅝.

Czechoslovakia—Demand 2.96.

Jugoslavia—Demand 1.79⅛.

Austria—Demand .0014¼.

Rumania—Demand .52.

Argentina—Demand 40.37.

Brazil—Demand 11.75.

Tokio—Demand 41¼.

Shanghai—Demand 78¼.

Montreal—Demand 100 1-16.

METAL MARKETS

New York, Aug. 7.—Copper firm; electrolytic, spot and futures, 14⅝. Tin firm; spot and nearby, 59.37; futures, 59.12.

Iron steady; unchanged.

Lead steady; spot, 8.75.

Zinc firm; East St. Louis spot and futures, 7.60.

Antimony, spot, 18.00 to 18.25.

TENDERS

Tenders will be received by the undersigned up to noon, Monday, August 10

For the Installation of Furnaces.

For Fuel for West Saanich, Saanichton and Keating Schools.

Plans and specifications can be obtained from the Secretary. The lowest or any tender not necessarily accepted.

P. L. RAWLINS,
Secretary, Saanich School Board.
Municipal Hall, Royal Oak, B.C.

Market Information

Contained in our two publications as follows:

Fortnightly Market Report.—Bond review, New York, Montreal and Vancouver stocks, capital, dividends, high and low quotations and market news.

Weekly Mining Review.—Comments on the active stocks of British Columbia. Reports received from different properties and general mining information.

R. P. CLARK & CO. LTD.

Members Chicago Board of Trade, B.C. Bond Dealers' Association
Phone 5600 Victoria Stock Exchange Phone 5601
Direct Private Wire to All Leading Eastern Exchanges

BRITISH COLUMBIA BOND CORP. LTD. — BONDS STOCKS GRAIN INSURANCE

Before the War the Dominion, Provincial and Municipal Governments borrowed money at much cheaper rates than they can at the present time. Many Bond Dealers are of the opinion that the former rates will return before long. This means a continued rise in bond prices and a large profit to those holding long term bonds; it also means that those holding long term securities will continue to secure a high rate of interest for many years.

We suggest the above form of securities coming due in from 20 to 40 years. We suggest careful selection and will ask you to consult us before purchasing.

BRITISH COLUMBIA BOND CORPORATION LTD.

H. E. BOORMAN, Managing Director Phones 348, 349
723 Fort Street, Victoria, B.C.
Direct Private Wires to All Points in Canada and United States

DEAL WITH R. G. CHRISTY & CO. LTD. VICTORIA B.C.

List Your Maturing 1925 War Loan 5% With us for Exchange

R. G. Christy & Co. Ltd. INVESTMENT BANKERS
Times Building Victoria, B.C. Phone 375-614

Portland Canal Mining Stocks

BOUGHT SOLD QUOTED
HEYWOOD & LEISER
1239 BROAD STREET PHONE 682
Members Victoria Stock Exchange

LAKEVIEW

The time to buy Stocks is when the market is low
BUY LAKEVIEW NOW
Mason & Diespecker
Phone 4439 Members of Victoria Stock Exchange 114 Pemberton Bldg.

J. G. GREENWOOD
FINANCIAL AGENT
REAL ESTATE INSURANCE STOCKS AND BONDS
Foreign Bonds a Specialty
706 Yates Street Phone 3122

BANK OF ENGLAND LONDON CIGARETTES
10 for 20¢ 20 for 35¢
BY APPOINTMENT TO H.R.H. THE PRINCE OF WALES
Sterling Quality

V2540
McCLOY'S LIVESTOCK AUCTION
On Victoria Market Square, SATURDAY, AT 11 A.M.
As Usual
COWS, POULTRY, ETC.
Good Logging Chains, Circ. Saws, Etc.
Entries taken up to start of Sale. Terms cash. Immediate settlements.
McCLOY & CO.
Auctioneers Phone 1431

Stewart Consolidated Gold Mines Limited
(Non-personal Liability)
101 HAMLEY BUILDING
PHONE 3417

MINING STOCKS Bought, Sold, Quoted
C. S. MARCHANT
Phone 3674 129 Pemberton Bldg.

Citizens Patronize Your Fair, Aug. 17 to 22
For High Class Investment Service
GILLESPIE, HART & TODD LTD.
711 Fort Street Victoria, B.C. Phone 2140

We Recommend as a Sound Investment:
FRASER COMPANIES 6% First Mortgage Bonds due January 1, 1950.
Principal and Interest payable in Canada.
Interest payable January and July 1.
Price 98.50 and accrued interest, yielding 6⅛%.
Royal Financial Corporation Ltd.
A. E. CHRISTIE, Manager Victoria Office
8 and 9 Winch Building, 640 Fort St. Phone 1340

CLASSIFIED ADS—"TELL IT WELL AND YOUR AD WILL SELL"—PHONE 1090

MUTT AND JEFF

This Musical Comedy Doesn't Look at All Promising

(Copyright 1924, By H. C. Fisher. Trade Mark Reg. in Canada).

(Copyright 1925 by H. C. Fisher) Great Britain Rights Reserved Trade Mark Reg. U. S. Pat. Office

Victoria Daily Times

Advertising Phone No. 1090

RATES FOR CLASSIFIED ADVERTISING

Situations Vacant, Situations Wanted, To Rent, Articles for Sale, Lost or Found, etc., 1½c per word per insertion. Contract rates on application.

No advertisement for less than 15c. Minimum number of words, 10.

In computing the number of words in an advertisement, estimate groups of three or less figures as one word. Dollar marks and all abbreviations count as one word.

Advertisers who so desire may have replies addressed to a box at The Times Office and forwarded to their private address. A charge of 10c is made for this service.

Birth Notices, $1.00 per insertion. Marriage, Card of Thanks and In Memoriam, $1.50 per insertion. Death and Funeral Notices, $1.50 for one insertion, $2.50 for two insertions.

Births, Marriages, Deaths

DIED

COOPER—On the 6th inst., at Los Angeles, Ellen Cooper, a native of Victoria, B.C., aged 65 years. Funeral in Los Angeles.

CARD OF THANKS

Mr. James Barker and family wish to express their sincere thanks to all their friends and to the members of the Foresters' Courts for their kind words and tokens of appreciation so kindly given at a time of sad bereavement in the loss of their dear mother.

FUNERAL DIRECTORS

SANDS FUNERAL CO.
Funeral Director
1612 Quadra Street
Office Phone 2306 Residence 6035

B. C. FUNERAL CO. LTD.
(Hayward's). Est. 1867
734 Broughton Street
Calls Attended to at All Hours
Moderate Charges. Lady Attendant.
Embalming for Shipment a Specialty.
Phones 2235, 2236, 2237, 1773R.

McCALL BROS.
(Formerly of Calgary, Alta.)
"The Floral Funeral Home of the West"
We are winning the confidence of the people of Victoria and vicinity through our methods of conducting our business.
Office and Chapel, Cor. Vancouver and Johnson Sts. Phone 383

The Thomson Funeral Home
1625 Quadra St., Next to First Presbyterian Church
Phone 698. Our many years of experience and close application to the problems of successful Funeral Directing stand ready for your call, night or day.

MONUMENTAL WORKS

STEWART'S MONUMENTAL WORKS LIMITED. Office and yard, corner May and Eberts Streets, near Cemetery. Phone 4617.

COMING EVENTS

DIGGONISM—"Woman was made last, which is why she is always young." Diggon's, printers, stationers and engravers, 1216 Government Street. Watch for Diggon's Christmas cards—now getting ready. We manufacture. 8

DON'T forget the A.O.U.W. excursion to Seattle August 8. 1590-26-33

HAMSTERLEY-LAKESIDE Serenaders play from 9 to 12 every Wednesday, Friday and Saturday. Fine music; splendid floor. tf

SATURDAY evening dance at Anchorage Tea Gardens, Aug. 8. Brentwood Bay. Good music. Dancing from 9 to 12. 1811-3-32

SONS OF CANADA—Military five hundred and dance, Tuesday, 8.30. Fourteen scrip prizes. Three-piece orchestra. Admission 35c. tf

THE popular Saturday dance, Caledonia. New programme and extra good music, all latest "hits." 9-12. 2139-3-34

W. A. to Canadian Legion—Whist drive to-night. $5.00 highest score and other prizes. 25c. 1819-1-31

HELP WANTED—MALE

COMMERCIAL and Stenography Courses at special rate during July and August. Send for particulars to Jas. H. Beatty, Manager Sprott-Shaw Schools. tf

ENGINEERS schooled for certificates. W. G. Winterburn, 225 Central Bldg. tf-19

LARGE corporation opening chain stores in Canada wants men with capital able to take active part. Box 208, Times. 2131-2-32

HELP WANTED—FEMALE

CLASSES now forming for special Civil Service subjects. Examination this month. Enrol now. Sprott-Shaw School. Tel. 28. tf

SITUATIONS WANTED—MALE

IF you want a carpenter phone Sec. of Local Union, 7319L. tf

TIMBER

RYAN, McINTOSH, HIBBERSON, BLAIR TIMBER COMPANY LIMITED—Timber cruisers, valuators and consulting engineers. Timber for sale in large and small tracts—Crown grant or license—in any part of the Province. 702 Belmont House, Victoria. 49

PERSONAL

MADAME NICHOLA, palmist and psychologist. Phone 1319R for appointment. 1651-26-47

MR. AND MRS. KATTE, magnetic healers, a few days only. For information phone 7362L. 1510-3-32

WATCHES, clocks and jewelry cleaned and repaired; moderate charges. J. A. Dewar, Room 110, Woolworth Bldg. Phone 3283. 2105-26-52

MOTORCYCLES AND CYCLES

BOYS' second-hand bicycles from $12.50. Victory Cycle Works, 531 Johnson Street, 4 doors below Government Street. tf

WANTED—MISCELLANEOUS

WANTED—House mangle, in good condition. Apply Star Construction Co., Sooke. 2121-3-32

WANTED—To buy, used phonograph records. Phone 838. tf

POULTRY AND LIVESTOCK

FOR SALE—2 cows; 1 Holstein, due end of month, third calf; 1 Jersey, due December. Phone 33 Colquitz. 2141-2-34

FOR SALE—One fresh Holstein cow, 5 years old, sound and quiet. Apply 3251 Alder Street, Cloverdale. 2128-3-32

FORTY pullets for sale, early hatched Wyandottes, Leghorns and Rhode Islands, $1.20 each. Mullard, 3107 Shelbourne Street. 1825-2-32

WEST Highland white terrier puppies for sale; males $35, females $25. Phone 7184O. 1812-3-32

BUSINESS CHANCES

GOOD little candy store for sale in the heart of the town. For particulars, Box 2135, Times. 2135-3-34

MISCELLANEOUS

LAWN MOWERS collected and sharpened, saws filed. Carver & Son, 631 Fort. Phone 446. tf

SAWS, tools, knives, scissors put in shape. Phone W. Emery, 1547 Gladstone Avenue. tf

Established 1908

"Advertising is to business as steam is to machinery."

WE CAN MAKE THE BRITISH EMPIRE SELF-SUPPORTING

—by demanding Victoria made-B.C. made-Canadian made-or British made goods when we buy. All you receive when you buy foreign goods is the goods. By supporting your home town first, you receive the goods and the money; if what you want is not made in your home town then inquire if it's made within the Empire. Keep the money within the British Empire.

NEWTON ADVERTISING AGENCY

Advertisement Writers and Advertising Contractors
Multigraph and Mimeograph Circular Letters and Postcards. Addressing. Mailing. Rates Quoted for Local, Dominion and Foreign Publications
Suite 24, Winch Bldg. Phone 1915

LOST AND FOUND

FOUND—Earring. May have same by proving ownership and paying cost of advertisement. Apply L. G. Shaw, 325 Vancouver Street. 000-1-32

FOUND—A female fox terrier and her male pup. Phone 3238R. 1824-2-34

FOUND—Scarf, on Park end of Vancouver Street. Phone 7152R. 1823-1-32

LOST—Gold wrist watch, Thursday night, at Gorge Park or street car, valued as keepsake. Finder please phone 6890L1. Reward. 2140-1-32

LOST—Canoe, from Cordova Bay, painted green, cushion, marked H., paddle, etc., drifting towards Gordon Head Point and seen picked up by a launch. Please communicate Harris, Cordova Bay. Reward. 000-3-32

PURSE lost, brown leather, containing bills. Return to Box 2000, Times. tf

FOR SALE—MISCELLANEOUS

ALL ALIVE—Young salmon, whole fish 10c lb.; white spring salmon 10c lb. Askey's Fish Market. 1785-tf

A HEAVY supply of live fish; lowest possible prices. Askey's Fish Market, 624 Yates Street. tf

A BEAUTIFUL Encyclopaedia set of 10 volumes (Winston's) for $20 cash, cost $69.50. Apply 24 Winch Bldg., City. tf

BABY carriage (English), like new, cost $65, snap $20; folding sulky, $6.50. Phone 4616R1.

FOR SALE—Black soil, $4 per load; also radio coils. Phone 2324. tf

FOUR USED RANGE BARGAINS at B.C. Hardware, 718 Fort Street. 18

GOOD vegetables of all kinds, wholesale price. All orders delivered. Phone 4617L. 2046-26-47

IF YOU DO NOT SEE what you are looking for advertised here, why not advertise your wants? Someone amongst the thousands of readers will most likely have just what you are looking for and be glad to sell at a reasonable price. tf-44

LOGGERS', cruisers' and sportsmen's clothing; tents, pack sacks, blankets, etc. F. Jeune & Bros. Limited, 570 Johnson Street.

MALLEABLE AND STEEL RANGES, $2 per week. Phone 4669. 1424 Douglas Street. 18

McCLARY four-hole range, with coil, $22.50. Jack's Stove Works, corner Johnson and Blanshard. tf

RELIABLE mailing lists of Victoria and Vancouver Island homes, business men, auto owners, etc.; also complete lists of professional men, retailers, wholesalers and manufacturers throughout Canada. Postage refunded on undelivered mail matter. Newton Advertising Agency (established 1908), Suite 24, Winch Bldg. Phone 1915. dtf-18

SALE—Barrels, oak wine barrels, five and ten gallons up. Oak barrels mean O.K. wine. Wilkinson, 741 Gorge Road and Market. Phone 6992R. 1998-26-39

SOUND, dry, fir cordwood, 4 ft. lengths, $6.50; 16 in. lengths, $7.50; reduced prices for large orders. These prices for a short time only. Phone 4665Y. 1777-26-54

GENTLEMEN'S DISCARDED CLOTHING BOUGHT
Best Prices Paid—We Call
SHAW & CO.
Phone 401 735 Fort Street

EDUCATIONAL

CLASSES now forming for special Civil Service subjects. Examination this month. Enrol now. Sprott-Shaw School. Tel. 28. tf

SHORTHAND School, 1011 Gov't. Commercial subjects. Successful graduates our recommendation. Tel. 374. E. A. MacMillan. 60

MUSIC

MRS. TULLY, piano teacher. Vacancies for 5 pupils only. Reserve now. Telephone 5010R. 2926 Orillia Street, Gorge Park. 2129-26-34

NOTICE TO OUR SUBSCRIBERS

It is the desire of The Victoria Daily Times to give its subscribers an A1 delivery service. If your newspaper is not delivered in a reasonable time after publication, please phone 3245 and another copy will be dispatched immediately.

TIMES CIRCULATION DEPARTMENT

Offices open till 8 p.m.

AUTOMOBILES

DEPENDABLE UNUSED MILEAGE
HUDSON Super Six Speedster, one of the smartest and best taken care of cars in the city, many extras $1,195
MAXWELL Touring, 1924 Special, new last October, disc wheels, glass enclosures; owner turned it in on 7-pass. car. Save the depreciation written off on this car and still get one as good as new. Only $1,195
McLAUGHLIN Roadster, refinished in smart ultra modern coloring, in excellent mechanical condition $450
CHEVROLET Superior Model Coach, only few thousand miles running, newly painted, balloon tires, trunk, bumpers, windshield wiper, etc. A remarkable closed car bargain, like new, and only $895
A. W. CARTER
Hudson Super Six and Essex Motor Cars
Cor. Gordon and Courtney Sts. Phone 846

OLYMPIC GARAGE
Corner of Wharf and Broughton Streets
Drive Yourself Cars, $1.00 Per Hour
PHONE 2346

A LATE MODEL DODGE Touring ... $550
NASH seven-passenger 650
HUDSON Super Six, Sport model 900
SPEEDWELL, Racing model 300
OVERLAND, model 75 250
PARTS PARTS PARTS
For Cadillac 8, Buick, Hudson Super Six, Studebaker, Dodge, Chev., Gray-Dort, Paige, Saxon, Overland and many others.
PACIFIC AUTO WRECKING CO.
(Ask for Mr. Junkie)
941 View Street Phone 2336

USED CARS OF MERIT
Studebaker Big "6" ..... $ 450
Overland Model 4 425
Overland Model 90 325
Maxwell Touring 325
Hudson Coach 1,500
Ford Coupe 365
Ford Sedan 550
English Crossley 2,500
Liberal terms arranged on any of these cars. They are all in exceptionally good condition
THOS. PLIMLEY LIMITED
Broughton St. Phone 697 Victoria, B.C.

1923 MODEL FORD TOURING CAR, in first-class condition. This is a GUARANTEED FORD USED CAR and has been thoroughly inspected and reconditioned. Price, on terms $385
NATIONAL MOTOR CO. LIMITED
Ford Dealers 831 Yates Street

FOR SALE
USED TIRES
30x3½, 32x4, 32x4, 36x6
CAPITAL GARAGE
1052 Fort Street

DODGE Touring, 1922, in the best of shape, for $1,000
DODGE Touring, 1919, just overhauled $700
McLAUGHLIN Roadster, wire wheels, $900
FORD Touring, at, up $175
NASH, 7-passenger, overhauled and painted $1,000
Good terms on any of the above.
A. E. HUMPHRIES MOTORS LIMITED
Phone 479 925 Yates St.

ADDRESSING and mailing circulars to car owners. We have names and addresses of Victoria and Vancouver Island auto owners. Newton Advertising Agency, Suite 24, Winch Bldg. Phone 1915. dtf-18

IF YOU WANT the utmost in reliable and economic transportation you can't afford to overlook the following used cars: Hupmobile 1925 Special Touring $1,685
1924 Special Touring with semi-balloon tires 1,585
1924 Standard Touring 1,485
Dodge 1923 Touring, reconditioned and painted 875
Phone 3176 for demonstration
CONSOLIDATED MOTORS (VICTORIA) LIMITED
Open Evenings 968 Yates St.

APPERSON Roadster, power and pep. Take scales, bacon slicers, cash registers or showcases in payment or part. J. Gordon Campbell, 812 Johnson Street. Scales, etc. 2125-6-35

FORD Sedan, detachable seat covers, two new Silvertown cords on rear, Pathfinder cords on front and spare, good mechanical condition, $425, terms if desired. First come, first served.
A. W. CARTER
Hudson Super Six and Essex Motor Cars
Cor. Gordon and Courtney Sts. Phone 846 tf

FOR SALE—Ford, self-starter, generator, battery, everything in good condition; price, installed, $60. Louis Nelson's Garage. Phone 270. 6-18 697.

EXPERT motor repairing done at Roy Simon's Garage, 2222 Douglas Street. Phone 921. tf

NEW trucks, used trucks, tractors and trailers. Thos. Plimley Limited, Broughton Street, Victoria, B.C. Phone

TIRES—30x3½, 31x4, $3.50; 32x4, $5; 1 other sizes at bargain prices. International School, View Street. tf

AUTOMOBILES (Continued)

3—SPECIAL BUYS—3

$785—STUDEBAKER Special Six, Sport model, in beautiful shape, wire wheels and brand new balloon tires.

$600—CHEVROLET Superior Touring, 1924 model. This is an exceptionally good buy.

$450—CHALMERS "6" Touring. Mechanically this car is like new and the general appearance is very good.

MASTERS MOTOR CO. LIMITED
915 Yates St., Cor. of Quadra Phone 372

REAL BARGAINS
1922 DODGE Roadster, in the best of condition; has balloon tires, disc wheels, permanent top, with glass enclosure. If you can find a buy to compare with this we would like to see it $400
1917 FORD Touring, rear end, motor and transmission, body and everything, all O.K. A car that will go anywhere for only $90
SAXON Sedan, all completely overhauled and repainted, tires AI. If you want an economical close-car see this one.. $550
1920 CHEVROLET, overhauled, new top and side curtains, slip covers, good tires. A real buy at $300
1923 FORD Roadster, shock absorbers, car in excellent condition, for only $325
TAIT & McRAE
933 Yates Street Phone 1692
Oakland Dealers

USED tires and tubes, 30x3½, 32x4, 34x4½. Tubes mended. Capital Garage, 1052 Fort Street. 2024-26-52

WANTED—Ford touring with starter, good shape. Phone 1081R. 2132-6-36

WANTED—Cars and trucks for wrecking; best prices paid. W. Frank Cameron Wrecking Co., 848 View Street. Phone 1586. 16

BOATS

CYLINDER grinding, motorboat and motorcar repairs, marine ways, etc. Armstrong Bros., 134 Kingston Street.

MONEY TO LOAN

AGREEMENTS and mortgages purchased. Money to loan. Foot & Manzer, Barristers, Bank of Nova Scotia Bldg., Victoria. tf-38

UNFURNISHED HOUSES

FOR RENT—5-room, modern house, nearly new, 2 bedrooms, bathroom, kitchen, parlor and dining-room, open fireplace, cement basement, stationary wash tubs; located on Hillside Avenue, near Blackwood; rent very reasonable. Phone 2487Y. 000-6-35

IF YOU DO NOT SEE what you are looking for advertised here, why not advertise your wants? Someone amongst the thousands of readers will most likely have just what you are looking for and be glad to sell at a reasonable price. tf-34

UNFURNISHED four-room bungalow near Foul Bay beach, $12 month. Apply 2026 Penzance Road, Foul Bay. 2134-3-32

FURNISHED HOUSES

SIX-ROOM house, including water, telephone, electric light, cooking gas, garage, half block from four car lines, from August 15 to October 1, $55 month. 2062 Richmond Avenue. Phone 6288R. 2133-6-35

5-ROOM modern house, nearly new, 2 bedrooms, bathroom, kitchen, parlor and dining-room, open fireplace, cement basement, stationary wash tubs, completely furnished; located on Hillside Avenue, near Blackwood; rent very reasonable. Phone 2487Y. 000-6-35

ROOM AND BOARD

DUNEDIN ROOMS, 749 Fort Street. Bedrooms, housekeeping suites. Phone 4471-O. tf

FURNISHED SUITES

COMPLETELY furnished front apartment, adults. Danes Court, Yates St. 7164-tf

FIELD APARTMENTS — Furnished suites to rent by the week or month. Phone 1384O. tf-30

HUMBOLDT APARTMENTS—Two and three-room suites to rent. Phone 1878. 6336-tf

FURNISHED ROOMS

DELHI HOTEL ROOMS—Housekeeping and bedrooms. 619 Yates Street.

HOUSEKEEPING ROOMS

LARGE single or double rooms, situated in James Bay, near the water, close in. Phone 5402L. 2132-3-32

HOLIDAY RESORTS

FURNISHED cottages to rent; also room and board; lovely beach. Apply Mrs. Simpson, Sunset View, Pender Island, B.C. 1616-26-41

WANTED—TO RENT

WANTED—To rent, unfurnished house in Oak Bay on south side Oak Bay Ave., not less than eight rooms. Box 60, Times. 000-tf

HOUSES FOR SALE

FOR SALE—Houseboat, 4 rooms, Bond's Beach, foot of Belton Ave., Victoria West. Apply Mr. Watson. 2134-3-34

HERE is a real buy in a well-built house, Pendergast Street. It has plate glass windows, hardwood floors, full basement, lovely location, and a real big snap at $3,150, on terms. See J. G. Greenwood, 212 Sayward Bldg. Phone 2122.

HOUSES BUILT ON INSTALMENT PLAN
MODERN homes for sale, easy terms. D. H. Bale, contractor, Fort and Stadacona. Phone 1140. tf

ROOMING HOUSE, bright and sunny, within short walk of city, near car and sea, 3 fireplaces, rooms all freshly papered. For quick sale cheap. Owner, phone 4208R. 3

7-ROOM bungalow, $3,800, easy terms; in choice Fairfield residential section; no agents. Write owner direct. Box 1797, Times. 1797-6-34

ACREAGE

WORKINGMAN'S CHANCE—Quarter-acre blocks, excellent soil, Lake Hill Park; prices $150 to $220; terms, $5 cash, monthly payments of $5, no interest, low taxes. Apply 725 Fort Street. 6069-tf

TIMES SUBURBAN SHOPPING BASKET

HILLSIDE - QUADRA

MEAT MARKET

TAYLOR Meat Market, 2709 Quadra. Delivery to all parts of city. Phone 3258.

OAK BAY

THE MILTON CO., phone 5574, corner of Oak Bay Avenue and Fell Street. First showing of Autumn millinery. Open Saturday evenings until nine o'clock. tf

BUSINESS DIRECTORY

ART GLASS

ROY'S LEADED LIGHTS, for churches, schools and private dwellings. 1031 Pandora Ave., near Cook. Phone 7571.

BOOKS

JOHN T. DEAVILLE, Prop. B.C. Book Exchange, library, 813 Government St. Phone 1737.

BUILDERS AND CONTRACTORS

ANYTHING in building or repairs, phone 1793. Roofing a specialty. T. Thirkell. 59

CARPET CLEANING

ISLAND Window and Carpet Cleaning Co., 917 Fort. Phone 3815. W. H. Hughes. Hamilton-Beach method. 59

DYEING AND CLEANING

CITY DYE WORKS—Geo. McCann, proprietor. 844 Fort. Phone 75. 59

ENGRAVERS

GENERAL ENGRAVER, Stencil Cutter and Seal Engraver. Geo. Crowther, Green Block, 1216 Broad St., opp. Colonist. 59

PHOTO ENGRAVING—Half-tone and line cuts. Times Engraving Department. Phone 1090. 59

FURNITURE MOVERS

ABOUT TO MOVE? If so, see Jeeves & Lamb Transfer Co. for household moving, crating, packing, shipping or storage. Office phone 1567, night 2541L.

GOAT DAIRY

GOAT'S milk delivered 10c per pint, quality guaranteed. Phone 7095R. Pioneer Goat Dairy, 232 Tanner Street.

INSURANCE

FIRE, Life, Auto and Accident Insurance. See Lee & Fraser. 3767-26-60

INSURE with Dominion Gresham. Fire, Automobile, Sickness and Accident, Public Liability, Plate Glass, Burglary. C. S. Marchant, 129 Pemberton. Phone 2674. tf

PATENT ATTORNEYS

T. Y. BOYDEN, M.I.C.E., registered patent attorney, 512 View Street. Phone 816. 59

UTILIZE TIMES WANT ADS

BUSINESS DIRECTORY (Continued)

PLUMBING AND HEATING

A. E. HASENFRATZ—Plumbing, heating, repairs all kinds. 1046 Yates. Phone 674, res. 4517X. 59

HOCKING, James Bay plumber. Phone 3771. 583 Toronto Street. Gasoline tanks installed, ranges connected. Prompt service. 59

PIANO TUNER

CRESSWELL, piano tuner. Expert workmanship. 734 Fort Street. Phone 2699. 1923-26-83

REAL ESTATE AND INSURANCE

B. C. LAND & INVESTMENT AGENCY, 922 Government. Phone 125. 59

SASH AND DOORS

W. F. DRYSDALE COMPANY—Sash, doors and mill work. 1033 North Park Street. Phone 642. 1719-tf

SCAVENGING

VICTORIA SCAVENGING CO., 1826 Government Street. Phone 662. 59

SEWING

SEWING—Plain sewing and dressmaking. Phone 5694L. 2069-26-38

SHOE REPAIRING

ARTHUR HIBBS, pioneer shoe repairer. Work at reduced prices. Compare work and wear. Calgary Bldg., 611 Fort Street. tf

SHOWCARDS AND POSTERS

J. S. McMILLAN, 201 Union Bk. Bldg. Ph. 1470. Showcards. Commercial Art.

TURKISH BATHS

RELIEVE that tired feeling by a Turkish Bath or Violet Ray treatment. Madam Minnie, 729 Yates St. Phone 1784.

TYPEWRITERS

TYPEWRITERS—New and secondhand, repairs, rentals; ribbons for all machines. United Typewriter Co. Limited, 706 Fort Street, Victoria. Phone 4798. 59

WINDOW CLEANING

ISLAND WINDOW AND CARPET CLEANING CO.
Pioneer Firm.
W. H. HUGHES
917 Fort Street Phone 3815.

WOOD AND COAL

CORDWOOD—4 ft. lengths, $6.50; 16 in. lengths, $7.50; reduced prices for large orders. Phone 4665Y. 1777-26-54

PROFESSIONAL CARDS

BARRISTERS

FOOT & MANZER
Barristers, Solicitors, Notaries, etc.
Members of MANITOBA, ALBERTA and BRITISH COLUMBIA BARS. Phone 315.
Bank of Nova Scotia Bldg., Victoria, B.C.

CHIROPRACTORS

H. H. LIVSEY, D.C., Sp.C., Chiropractic Specialist, 212-3 Pemberton Building. Phone 4951. Consultation and spinal analysis free. tf

P. C. LONG, D.C.Ph.C., 222-3 Pemberton Bldg. Phone 1142. Appointments for evening at Res. 953 St. Patrick St., Oak Bay. Phone 6755X2. 2049-26-47

CHIROPODISTS

MR. AND MRS. BARKER, 715 Fort St. Surgical foot specialists. Phone 3446. 2074-26-49

DENTISTS

DR. A. A. HUMBER, dentist. Gas and oxygen. Hours by appointment. 209 Pemberton Bldg. Phone 2168. tf

DR. J. F. SHUTE, dentist. Office, No. 202 Pemberton Bldg. Phone 7157. 59

FRASER, DR. W. F., 201-2 Stobart-Pease Block. Phone 4206. Office, 9.30 to 6 p.m. tf-59

MATERNITY HOME

BEACHCROFT NURSING HOME, 705 Cook. Mrs. E. Johnson, C.M.B., phone 1732. tf-59

PRIVATE maternity nursing home, graduate nurses only in attendance; rates moderate. Phone 6274L. 1825-26-56

PROFESSIONAL CARDS (Continued)

NURSING HOME

ESQUIMALT Nursing and Convalescent Home, 467 Lampson Street. Maternity and general nursing. Invalids given expert care. One acre nice grounds. Phones 4926 and 5869L. 4197-tf

OSTEOPATHIC PHYSICIAN

DR. V. B. TAYLOR, general practice. Special attention to finger surgery of the eye, ear, nose and throat. 404 Pemberton Building. Phone 2864. tf

PHYSICIANS

DR. DAVID ANGUS—Women's disorders specialty; 25 years' experience. Suite 400 Pantages Bldg., Third and University, Seattle. 41

FINE KIDDIES ARE SEEN AT BABY SHOW

Beryl Josephine Hills is One Hundred Per Cent Baby, Winning Beautiful Cup

Beryl Josephine Hills was the 100 per cent baby in the under one-year class at the baby contest held at the Conservative picnic and as a result she wins the beautiful silver cup presented by Hon. Dr. S. F. Tolmie, M.P. She is the small daughter of parents who reside at 1718 Haultain Street.

Douglas F. Crowe, 3320 Tennyson Avenue, by scoring 99½ per cent won the second prize, a silver spoon and a half ton of coal.

Mary Levinia Chambers captured third prize, a silver spoon and a sack of flour, by scoring 99 per cent.

Babies securing special mention were: Muriel Catherine Collier, 243 Clark Street; Eileen M. Lang, 931 North Park Street; Roy White, 1144 Johnson Street; Sidney Arthur Cooper, 3149 Donald Street; Josephine Grist, 3528 Douglas Street; Shirley Auckendan, 495 Dock Yard Road; Constance V. Rogers, 2031 Cook; Bay Avenue; Edna May Barker, 2746 Scott Street; and John Morrison Lemmon, 1010 Empress Avenue.

CLASS II

Aldyn Beatrice Hale, 1244 Seaview Avenue, scored 100 per cent in the "One Year and Under Two" class winning the second silver cup presented by Hon. Dr. Tolmie.

Ileane Perry, 1619 Pinewood Street won second prize, a silver spoon and a half ton of coal, although Ileane scored 100 per cent also.

Jeanett McNair, scoring 99 per cent, won third prize, a silver spoon and a sack of flour. Jeanett's parents live at 28 Lewis Street.

Special mention babies were: Barbara Moresby, 624 Trutch Street; Delores Grant, R.M.D. No. 4, Victoria Edmond Thomas Fletcher, 961 Heywood Avenue; Florence Victoria Cracknell, 3535 Savannah Avenue; Frederick Douglas Van Sicklin, 1901 Woodley Road.

CLASS III

The silver cup presented by Lady McBride for the best baby in the "Over Two Years and Under Three" class, was won by Rupert Brooke Fraser, 637 Rupert Street. He classed as a 100 per cent baby.

Margaret Joan Toms, 529 Springfield Avenue, won second prize, a silver spoon and an electric iron by scoring 99 per cent.

Joyce Rosina Dawes, 3154 Albina Street, scored 98 per cent and won third prize, a silver spoon and an ebony hair brush.

Special mention babies in this class were: Kathleen Winifred Peden, 820 Princess Avenue, and Margaret Joan Clark, 770 Queen's Avenue.

The judges were Dr. Price, City Health Officer, and Dr. J. F. Grant.

HIGH SCHOOL THRONGED AT CLOSING PROGRAMME

(Continued from page 8)

Mrs. Wilcox, A.T.C.M., mezzo-soprano, who gave in dainty fashion "My Mother Bids Me Bind My Hair" (Haydn); the small orchestra of strings composed of students of the Summer School, in the finale from Haydn's "Symphony in C," with T. C. M. Wickett at the piano, who also ably and supportingly accompanied throughout these numbers; and the baritone solo by T. R. McLean, "On the Road to Mandalay" (Kipling-Speaks). Mr. McLean has a voice of excellent quality and seemingly is a keen student. This singer should go far in the sphere of his choice.

Following this came the junior and senior demonstration classes numbering altogether 120 voices of varying ages from seven to thirteen being "recommended" children from the local public schools. The work of these classes has already been commented upon as heard at a special rehearsal during their hours of tuition a few days ago under Frederick Waddington, and their several renderings last evening were again surprisingly accomplished, delighting all present in no mistaken manner and demonstrating to a degree the interest the young singers themselves take in their singing, and the results attained from the excellent tutorship of Mr. Waddington in such a short space of time. Miss Dorothy Morton again accompanied these classes in skilful and discerning manner.

The concluding half of the evening's preparations was devoted to folk dancing in which groups of young ladies from the demonstration class, ranging from Grades II to VIII and the Students' Section, under the instruction of Miss Cotsworth of the Vancouver Public Schools, gave clever and pretty examples of the characteristic dances of different countries. All these were in costume and were prettily and cleverly executed. Among those especially effective were the Butterfly, Gathering of Peaspods, Flemish, Dutch, Jenny Pluck Pears, Russian Sleigh, Japanese, Welsh Shepherd, the Minuet and Tarantelle Dances all accompanied by Mr. Wickett at the piano.

Mr. John Kyle, the principal, presided, and directed the evening's promptly-executed arrangements.

Presentation of certificates and closing exercises this morning concluded the year's highly successful and well-attended Summer school.

REAL ESTATE—HOUSES, LOTS and ACREAGE FOR SALE

WATERFRONT PROPERTY

CORDOVA BAY—Good lot on sandy beach $550
LITTLE CORDOVA—Lot with trees and Summer cottage $550
BRENTWOOD—Good lots from $1,000
DEEP BAY—Lot between road and water $375
LANGFORD LAKE—Summer cottage on best part of lake $1,200
PROSPECT LAKE—Exclusive position, $325
FLORENCE LAKE—Nice building lots $100

TYSON & WALKER
620 Fort Street Phone 1466

UTILIZE TIMES WANT ADS

COSY BUNGALOW, PRICE $3,300
VERY EASY TERMS TO RESPONSIBLE PARTY

BELMONT AVENUE—Attractive bungalow of five rooms, newly painted and done up throughout. It has entrance hall, living-room, dining-room with open fireplace, two bedrooms each with clothes closet, connecting bathroom, Dutch kitchen with every built-in convenience and done up in white enamel; rear porch is glassed in; full sized cement basement; large lot; moderate taxes. Price for immediate sale only $3,300. Small cash payment and balance monthly. Clear title.

P. R. BROWN & SONS LIMITED
1112 Broad Street Phone 1076

A REAL HOME IN OAK BAY

CHARMING SIX-ROOM BUNGALOW, on good street south of Oak Bay Avenue. House is well-built, attractive and in excellent condition, and contains: Tiled verands, pretty entrance hall in white enamel finish, large bright drawing-room with fireplace, nice dining-room, finished in white enamel with built-in buffet, etc., well-fitted Dutch kitchen, three good bedrooms and bathroom, glassed-in back porch with laundry trays; cement basement with furnace and extra toilet.
Lot 50x139½
in well-cared for garden; good garage; low taxes. We consider this an exceptionally good buy at
$4,700
Terms if desired
SWINERTON & MUSGRAVE
Winch Building 640 Fort Street

SAANICH ARM WATERFRONTAGE AT BRENTWOOD BAY

TWO of the choicest waterfront lots in this location, good beach. Price $2,500.

JOHN GREENWOOD
1236 Government Street

ELK LAKE SNAP, $6,000

26 ACRES, with frontage of 676 ft. on the Lake, adjoining Elk Lake picnic grounds, 7 acres ready for plough, balance second growth and alder bottom. Small house and stable, first-class well, spring water on the property. Look this over. Owner, Box 1506, Times. tf

LOVELY OAK BAY BUNGALOW AND TWO LOTS FOR $3,500

GROUNDS are nicely laid out in lawns and flower beds, also ornamental and shade trees.
Bungalow is of 5 rooms with an excellent 3-piece, bathroom, sliding doors, open fireplace, good cement basement with fireplace, which could be made a billiard-room.
Electric light fixtures are included in the price. Terms can be arranged.

B.C. LAND & INVESTMENT AGENCY LIMITED
922 Government Street Phone 125

SERIAL STORY

"THE LOVE CYCLE"

BY MILDRED BARBOUR

OLD ACQUAINTANCE

Jane came to Mansfield's office without an inkling of whom her employer would be. Otherwise, not even her need for work could have driven her to sacrifice her pride to the extent of receiving money from the son-in-law of the man who had robbed her of her inheritance.

She had drifted back to her home town for two reasons. One was to escape from Ellis Haynes, who had abandoned all effort to support himself and had come to depend on her for his very existence. The other concerned her mother, who in her later years felt the call of home and the desire to see again the familiar streets where she had once driven in the handsomest carriage in town, rich, beautiful, socially prominent, the envied of all who knew her.

They lived modestly, she and Jane, in a little apartment in another side of the town which had once known them. The railroad passed their windows. Engines shrieked by at night, leaving a trail of flame and cinders and by day, Mrs. Marlowe would look up from her interminable needlework to watch trains pass and note the drawing room cars and the diners with happy prosperous people taking their ease.

To Jane, the return to the city where she had passed a happy, carefree childhood, was a painfully hard experience. She had been through much since her marriage to Ellis Haynes. She had taken jobs here and there to support her mother and herself.

Many of her experiences had been more unpleasant and humiliating than the incident in Armstrong's office. Her peculiar type of beauty combined with an arresting charm made her attractive to men. There were many who would willingly have taken advantage of her necessity for work.

It was vaguely known that she had a worthless husband whom she practically supported, and this fact contributed to the interest and curiosity she aroused.

The effect of these experiences on Jane was disillusionment, bitterness toward all men. She had no desire to feel again a sentimental interest, such as the ephemeral infatuation for Ellis Haynes. No man appealed to her heart. She worked for them and with them, shoulder to shoulder, but she felt for them only tolerance and rather often a good deal of contempt. She went, therefore, to the headquarters of the charity organization which had sent to the agency for a secretary, with a feeling of resignation.

When she was ushered into the office assigned to Mansfield as chairman of the charity drive, she became aware that her new employer was a man who immediately suggested strength and power and accomplishment. He wore the detached air of one whose mind is centered on big interests. The scrutiny he gave her was quick and keen and analytical.

He told her that she would do, directed her where to get her supplies and turned back to his own work with a detached air that spelled courtesy but complete disinterest.

Jane had recognized Mansfield instantly for he had changed little from the boy she had known. He was a handsome man with the lithe-ness of youth, despite the premature touch of gray on his temples. His eyes were brilliant, keen and penetrating, and there was power in the set of his jaw and the curve of his nostrils. He looked what he was—a man who had succeeded through ability and his own efforts.

She knew that he did not recognize her, although several times in the weeks that followed, while they worked side by side, she caught him looking at her with the slightly puzzled expression of one whose memory cord has been touched. But apparently, he could not place her in his past acquaintance.

They worked pleasantly together and little by little began to chat in friendly fashion over this and that incident of the day.

One morning he said to her:

"Oh, by the way, Mrs. Haynes, my wife is giving a tea next Sunday for the active workers in the drive. She told me to ask you if you cared to come. It's quite informal, so she did not send out cards."

Jane thanked him pleasantly but declined on the plea of another engagement.

She knew that Helen Mansfield would recognize her instantly, even if she could have brought herself, out of keen curiosity, to break bread with the daughter of the man who robbed her father.

THE MEETING

The meeting between Jane and Helen Mansfield was inevitable. It occurred a few weeks later.

Jane was in the office alone, late one afternoon, when the door opened suddenly without the preliminary of a knock or even an announcement from the switchboard girl that there was a visitor to see Mansfield.

It was a full minute before Jane recognized the plump, handsomely gowned woman, swathed in furs, as the Helen Mansfield of her girlhood. Helen had changed vastly. Too little exercise and over-indulgence in rich food had spoiled her figure. She dressed too elaborately and with her pretty coloring gone; her face under her plumed hat looked rather weak and babyish and stupid.

Beside her, Jane was still a slim girl. In fact, so little had the years done to her, in spite of her hard experiences, that Helen Mansfield recognized her without hesitation.

She raised her head and said haughtily:

"So you are my husband's secretary? Why didn't he tell me?"

Jane answered:

"Mr. Mansfield has not recognized me and I have not told him for obvious reasons."

Helen smiled maliciously.

"It must be rather a humiliating situation for you."

A little flush crept up in Jane's smooth cheeks, but her quiet tone did not change when she replied:

"I scarcely think that it is necessary to carry our old fued into a business relationship. I work quite as faithfully for Mr. Mansfield as if I were a total stranger."

"Nevertheless, I don't like the idea at all," Helen told her. "Other people may recognize you and it would cause a lot of gossip if it gets about that Hal is employing the daughter of the family that slandered my father."

"I have more right to bitterness than you, Mrs. Mansfield," Jane reminded her.

"Indeed," Helen's head went up and her eyes flashed. "I don't see how you can say that, because—"

Jane interrupted her coolly.

"Don't you think it is rather futile to re-open the case at this late day? Don't you think we had best let old scores rest. Some day the debt may be paid, but until then we are only bringing up old memories that hurt."

"I don't agree with you at all," Helen declared impatiently, "and I shall certainly tell Hal whom he is employing. If he sees things my way, he will ask you to leave."

Jane's eyes were flashing. She said quickly:

"That won't be necessary, Mrs. Mansfield. When your husband returns, I shall give him my resignation."

"Well, we'll see." Helen drew her furs closer about her. "I haven't time to stop any longer; will you tell my husband, when he returns, to ring me up at home? I have something important to say to him."

She gave the order as she would have given it to a servant and it cut Jane like a whip lash; her yellow eyes glinted dangerously. This was just one added score to settle with Helen Mansfield, she told herself.

When Mansfield came in, half an hour later, he greeted her breezily and began to tell her of the funny incident that had happened that afternoon.

But he received no answering smile from her. She looked strained and her fingers moved nervously in her lap.

He broke off his story abruptly to say:

"What is it, Mrs. Haynes, you look tired; why not go home for the rest of the day, it's late anyway."

She rose and faced him across the desk.

"I'm going home—for good—I have held this position under a misrepresentation, Mr. Mansfield. You did not recognize me, and I saw no reason for recalling myself to your memory, if I gave you good service. That was sufficient, was it not? However, Mrs. Mansfield thinks differently."

He was looking bewildered.

"I say, what is this all about? Who are you, and what has my wife got to do with it, anyway?"

"I am Jane Marlowe," she told him, "and between the houses of Marlowe and Weston there will always exist the old feud."

He flung back his head and laughed.

"You silly child, I am not a Weston. See here, it's really Jane? Jove, you have developed into a beauty. Jane, I feel that I am going to kiss you for old times' sake."

POWER FOR REVENGE

Jane didn't leave her position as Mansfield's secretary in the charity drive as Helen had intended she should.

Mansfield himself persuaded her to stay.

"You're being foolish and over sensitive," he told her. "It's ridiculous to let old feuds interfere with your business career. I apologize for my wife, because she, like most sheltered women, allows bitterness and petty animosities to control her. But you must be bigger than that, if you really expect to succeed. Don't think that I am disloyal to her in this respect, but men must have a broader, more tolerant viewpoint. If you expect to continue in the business world, in constant association with men, you must see and think as they do."

So Jane remained and worked day by day with Mansfield, whom she came more and more to admire and respect. Little by little, she realized that he represented to her an ideal of manhood which her husband had lacked, as nearly as she could see.

She resisted her personal interest in him.

When she discovered an irresistible impulse to lift her eyes from her work and gaze at his strong profile, she bit her lips and forced her gaze to her typewriter keys. When the sound of his footsteps in the outer corridor caused her heart to beat faster, she gave no outer sign, but those were the times when her ready friendliness was missing, when she became abstract and remote.

To be continued.

FOR SEPTEMBER EXHIBITION

Yesterday's English mail brought official notification that four cases of curios and exhibits from Palestine and Africa, loaned for use at the World Service Exhibition to be held in the Memorial Hall from September 23-26, had been shipped to Victoria on Ss. Loch Katrine. Another case of valuable curios which have been presented to Christ Church Cathedral Memorial Hall by the Church Missionary Society, London, had been previously shipped via the Cunard Line and Canadian National Railway.

Make your own Mustard Pickles

Home-made mustard pickles. How delicious — and how easy to put up. Here's the recipe:—

MUSTARD PICKLES

1 qt. small onions 1 large cauliflower
1 qt. cucumbers 2 heads celery
2 red peppers

Peel onions, cut vegetables in small pieces, cover with weak brine and let stand overnight. In the morning bring to a boil and drain off.

Take 2 cups brown sugar, 1 cup flour, 6 tablespoonfuls Colman's D.S.F. Mustard, 1 tablespoonful turmeric and 2 quarts vinegar. Boil this mixture for twenty minutes, stirring continually. Pour over vegetables hot. Let stand ten days, stirring every day, then bottle.

375C

Colman's Mustard
aids digestion

SCHOOL DAYS — By DWIG

BRINGING UP FATHER —By GEORGE McMANUS

THE GUMPS—DINNER IS READY

ONCE UPON A TIME — THE GOLDEN GOOSE. V — by W. J. ENRIGHT.

A House Without a Furnace Is Hard to Rent

Ask for illustrated leaflet describing our Made-in-Victoria Furnace. Unrivaled value at prices, including installation, from $100

Albion Stove Works Ltd.
2101 Government Street
(cor. Pembroke Street) Phone 91
Citizens Patronize Your Fair, Aug. 17 to 22

Rocklands Academy
Affiliated with The SPROTT-SHAW INSTITUTE

Coaching for Matric. Supplementals
Classes Now Forming
Phone 28 or 804 for Particulars
1385 MANOR ROAD
Craigdarroch, Victoria
Phone 28 for particulars
A. C. Smith M.A. Headmaster — Jas. H. Beatty Managing Director

SPROTT-SHAW SCHOOLS

SUMMER HOURS, 8 a.m. TO 1 p.m.
Many Courses — Individual Instruction
CLASSES NOW IN SESSION
Call, Write or Phone for Prospectus
JAS. H. BEATTY, Managing Director
ENTER ANY MONDAY

Genuine
BAYER
ASPIRIN
Proved safe by millions and prescribed by physicians for
Headache, Neuralgia, Colds, Lumbago, Pain, Toothache, Neuritis, Rheumatism
Safe — Accept only "Bayer" package which contains proven directions.
Handy "Bayer" boxes of 12 tablets
Also bottles of 24 and 100—Druggists.
Aspirin is the trade mark (registered in Canada) of Bayer Manufacture of Monoaceticacidester of Salicylicacid (Acetyl Salicylic Acid, "A. S. A."). While it is well known that Aspirin means Bayer manufacture, to assist the public against imitations, the Tablets of Bayer Company will be stamped with their general trade mark, the "Bayer Cross."

FIVE WERE KILLED IN AUTO ACCIDENT

Three Probably Fatally Injured in Smash in Lowell, Massachusetts

Lowell, Mass., Aug. 7.—Five lives were lost when an auto carrying nine persons plunged through a fence on the Chelmsford Street bridge in this city early to-day and fell forty feet to the tracks of the Boston & Maine Railroad. Four of the victims were members of one family.

The dead: Fred Christos, driver of the car; William Christos, his brother and Mrs. Portia Celteas and Gladys Christos, their sisters, and Mrs. Anna Christos, wife of William.

Vacilcios Celteas, husband of Mrs. Portia Celteas, Louis Colivas and his wife, Mrs. Katherine Colivas, were probably fatally injured.

Only one of the party, Alexandria Christos, escaped serious injury. She reported to police that the party was returning from an automobile drive to Tyngsboro which had followed a pre-nuptial celebration in honor of Gladys Christos, whose wedding day was set for next Saturday. Fred Christos, who was driving, lost control of the car at a curve and the crash followed.

Cowichan Lake Direct Service—Take Canadian National Railways motor coach from Point Ellice depot, 9 a.m. daily, except Sunday. ***

STOCKBREEDERS!
ARE YOU MAKING MONEY??
—or are you losing it through cattle abortions. Don't think, ponder, worry or argue, send right now for the "Bowman" abortion remedy.
Erick Bowman Remedy Co.
of Canada Ltd.
PHONE 1881
OFFICE AND FACTORY, 518 YATES STREET

MONEYS FROM LAND SALE MAY REDUCE TAXES IN OAK BAY

Future Payments From Reverted Lands May be Put Into Sinking Fund

Providing the proposal meets with the approval of the finance committee, of the Council, all moneys received and to be received by the Oak Bay Municipality from the sale of its reverted lands, including any that might revert to the corporation during the current year, will be used for the purpose of liquidating the municipality's debt.

At the first of the year the $12,458, which has been received from the Oak Bay Lands Limited on capital account, will be placed in the bank for the purpose of liquidating the bank debt. The balance of payments as received will be placed in a special trust or sinking fund to be used over the next four-year period, commencing with 1926, for the purpose of reducing the current general taxation during these years. This suggestion was approved by the Oak Bay Council last night.

According to a statement made by Reeve Herbert Anscomb last night it will be generally understood that these assets, namely the reverted lands, had been acquired over a period of years from revenue. The taxpayers generally have been called upon to pay additional revenue in order to carry on the business of the municipality, he said. The taxpayers should reap the benefit from the sale of assets which they had virtually purchased the Reeve claimed.

The Council was informed of a serious water situation in the Uplands.

F. G. Fowkes, president of the Uplands Golf Club, told the Reeve and Councillors that through lack of water pressure the greens at the club were scorched and in poor condition.

President Fowkes explained to the Council that the club has invested a great amount of money in the greens.

A special committee composed of Reeve Herbert Anscomb, Councillors Hayward and Mearns was appointed by the Council to take up this question of lack of pressure with the city of Victoria.

The communication received from the Saanich Council to appoint a committee to confer with representatives of Saanich and Esquimalt on the question of water supply, was tabled.

The B.C. Agricultural Association was granted permission to hold a race meeting at the Willows from August 15 to 22.

It was also decided by the Council to purchase from the Franco-Canadian Company, 3,600 trees and shrubs located on certain lots in the Uplands, at a cost of $300.

SHRINERS COMPLAIN OF BEING TRICKED BY TALLY-HO OPERATORS

Cry of "This Way For Alzafar Temple" Deceives Visitors

Alleging that sightseeing tally-hos laden with Shriners had been driven into the countryside highways, while the operators threatened the passengers with loss of steamer connections unless each person carried paid one dollar for an unwanted ride, Recorder P. D. Mathis of Alzafar Temple, San Antonio, has taken up the matter with the City Police Commission, and the complaint will probably result in stationing a special police officer at the Inner Harbor terminal.

At yesterday afternoon's session of the Police Board, Commissioner Staneland expressed regrets that such a bad advertisement could have been given the city. He experienced little surprise in view of control over tally-hos and taxis being divided with the City Council. The Police Commission, he feared, could do little save endeavor to prevent repetition of the episode.

This he believed would be best attained by appointment of a special officer to supervise traffic, an office for which he urged the qualifications of Sergeant Boulton. Chief Fry will report upon such an appointment and Commissioner Staneland will prepare a summary of the duties of the new post.

The complaint of Record Mathis of the San Antonio Shrine delegation was as follows:

"About 200 members of Alzafar Temple of San Antonio, Texas, arrived in Victoria on the Princess Marguerite at 12.45 p.m. on June 8, en route to Vancouver, and spent one hour on a sightseeing trip in the city of Victoria.

"On leaving the ship we were directed by a sightseeing line of the said city, 'This way for the Alzafar Temple members.' About 200 of the said members accepted the hospitality of the said trip; but, when returning, each was requested to pay $1 for the trip.

PAY OR WALK

"This was very unexpected and was protested against by some of our members, and instead of going to the dock, the driver drove away into the country and told the party that those who refused to pay could get out, and miss the boat.

"It was not the amount involved, but the principle at stake. It was a clear case of deception and hold-up, and we feel that we were the victims of a poor joke in your city. It was the only time in our whole trip that we received such unpleasant hospitality.

"Most of our party did not wish for a drive, but thinking our friends in Victoria had provided it, did not resist, being forced into these pirate cars, with the above unpleasant results.

"This appears to have been the experience of all the party in different cars, and we feel that somebody in authority should look into this matter in the interest of those who follow."

Happy Family To-day, Father Will Not Hang

Here are the children of Russell Scott. Unless the fight their mother and attorneys made was successful, the state of Illinois would have robbed them of their father. Russell Jr. is in front, Robert is in the centre and Dudley is standing at the rear.

This is Russell Scott, Canadian financier, who was twice saved from the gallows by his wife's efforts, after all hope had been given up. He was successful yesterday in the last effort by his attorneys to prevent his execution.

Mrs. Catherine Scott, whose husband was under sentence of death and was twice saved from the gallows at the last minute. She kept up her desperate fight to save him until yesterday he gained the insane verdict. When the jury brought in its verdict she leaned forward in court in an attitude of prayer.

RUSSELL SCOTT IS DECLARED INSANE

Verdict of Jury After Hearing in Chicago Saves Him From Execution

Chicago, Aug. 7.—In an insane asylum instead of on the gallows Russell Scott, erstwhile Canadian financier, will expiate the murder of a drug clerk in a holdup here.

"Cell shock" insanity, resulting from fifteen months in jail and the ordeals of two narrow escapes from execution, was the verdict of a jury last night in the sanity test which saved him.

The jury's finding and Scott's removal to the Chester Insane Asylum to-day ended a fight for life that probably was the most desperate in Cook County criminal annals. Seven ballots were taken and three hours and forty minutes of deliberation were necessary before the jurors agreed.

Five times since Joseph Maurer was killed in a drugstore opposite the city hall in Chicago in April, 1924, Scott has faced death. Within the last three weeks, a few hours before the death march, Scott was saved once by a week's reprieve and again by a stay of execution issued at 2 o'clock in the morning by Judge J. B. David on a petition declaring him insane.

VERDICT DENOUNCED

"It is a shameful and disgraceful verdict," said Assistant State Attorney Harry F. Pritzker. "Scott is no more insane than any man in this room. The verdict is a victory for the criminal element. They can take life and get away with it. The jurors in this case did not know the first principle of the law involved. They are too ignorant."

The jury began deliberating after five alienists had testified the prisoner had become insane since sentence was pronounced and other alienists and fifteen lay witnesses for the state had said he was mentally normal.

PRISONER WAS NERVOUS

When the verdict was read Scott's mouth twitched nervously and he shifted his position in the chair. He sat motionless at the side of his attorneys while the court entered the judgment on the verdict, and then was hurried from the room as the bailiff adjourned the session.

Mrs. Catharine Scott, the young wife of the prisoner, leaned forward in an attitude of prayer after the verdict was read.

Scott's mother wept and embraced Scott's wife, while Thomas Scott, his aged and crippled father, received the verdict without show of emotion.

Scott, while going to the asylum as insane, would face death on the gallows should he ever be found to have regained his sanity.

Intellectual in Spain is Called On to Face Trial

Seville, Spain, Aug. 7.—Prof. Miguel Unamuno, a Spanish intellectual, has been summoned through a notice in the official bulletin to appear before the Magdalena district court within ten days on a charge of lese majeste.

E. B. JONES
North Park and Cook.
He Sells
"Our Own Brand"
BUTTER

SPECIAL
Another Lot of These Famous
Men's Boots
SOLID LEATHER
For Comfort, Wear and Price, they have them all skinned.
All sizes, 6 to 11
$2.98

The General Warehouse
527 Yates Street, Victoria, B.C.
Wholesale District
Below Government—Phone 2170

LIQUOR ACT FLAW PERMITS SALES TO BOOTLEGGERS

Chief Fry Notified by Victoria Vendor of Supply to Convicted Peddler

No Power to Refuse Sale, Commissioners Informed; Convictions Costly

After conviction in the City Police Court recently, a bootlegger was able to forthwith obtain large supplies from the Victoria Liquor Vendor, Chief of Police John Fry yesterday afternoon informed the City Police Commission.

Commissioner Staneland asked if Commissioner Davidson's denial of such practices by the Provincial liquor vendors was correct, and Chief Fry stated that the Victoria Vendor had notified him of supply to one man followed a few days after conviction and seizure of $370 worth of liquors in his premises. The chief pointed out that, under existing legislation, no power is vested in the Vendor to refuse supplies save to interdicts, and explained that this power only applies to persons squandering their money or injuring their health by intoxication. "Save for such cases, permit holders may buy all the liquor they can pay for," said the chief.

Commissioner Staneland considered that representations should be made to the Provincial Legislature for amendment of the Liquor Act, to give power of cancellation of liquor permits held by persons convicted of selling liquor, and remarked, "It is time Liuqor Commissioner Davidson looked around before saying that this commission does not know what it is talking about."

Chief Fry stressed the great difficulty in obtaining convictions, together with the high cost of employing special operatives to enter resorts and obtain evidence good before the courts. Commissioner Staneland declared that ordinary tourists get into such places with no more introduction than advice from jitneymen, and thought any of the plain clothes men could get evidence in many places.

The Real Energy-Food
SHREDDED WHEAT
To work on, to play on

UNION OIL COMPANY

Transportation Costs are "By the Mile" —Not *By the Gallon*

You pay the current price for gasoline, but its actual cost to you may be twice that much. *It depends on the gasoline you buy.*

There is no secret about what constitutes a good gasoline. But it's important that you know.

Union Gasoline, for example, is refined from the highest grade western crude. It is a *quality* product—not made to sell at a price.

Union Gasoline is non-detonating. Its power-impulses are not those of a sledge hammer. Its explosion *progresses*—with resulting power that is *smooth*.

With Union, your motor starts quickly—accelerates with a swift, vibrationless pick-up—and easily attains an even, gliding speed.

You will find, as a result, that your motor will yield more miles, at less upkeep cost, with Union Gasoline.

If it were possible to make a better gasoline, that gasoline would be found where you see the Union sign. At Union Oil service stations, and independent dealers of the first class everywhere.

Union
Non-Detonating
Gasoline
Made in Canada

Union Oil Company of Canada Ltd.
Also Producers of Aristo Motor-Oil